# HUGO'S
• FAMILY MARKETPLACE •

GRAND FORKS • EAST GRAND FORKS • CROOKSTON
THIEF RIVER FALLS • PARK RAPIDS • JAMESTOWN
**OPEN 6AM - 10PM | SUNDAY 8AM - 10PM**
DOWNTOWN GRAND FORKS & GRAFTON
**OPEN 7AM - 10PM | SUNDAY 8AM - 10PM**
FOSSTON **OPEN 8AM - 8PM | SUNDAY 9AM - 5PM**

**Shop Online • Visit shop.gohugos.com**

HUGO'S • FAMILY MARKETPLACE •
OFFICIAL GROCERY STORE OF NORTH DAKOTA ATHLETICS

CELEBRATING 85 YEARS 1939 2024 HUGO'S • FAMILY MARKETPLACE •

## Buy A HAM

Premier CHOICE By Hugo's

Bone-In
**Half Ham**
**3.99 lb**

32 oz Select
**Cass-Clay or Kemps Egg Nog**
**3.79**

1 lb
**Prairie Farms Butter**
**3.99**
LIMIT 2

14.5-15.25 oz
Select
**Our Family Vegetables**
**10$6 for**

## Get A TURKEY BREAST
# FREE

Our Family
**Turkey Breast**
up to 7 lb, save up to 13.93

3.5-13.7 oz
Select
**Nabisco Ritz or Snack Crackers**
**2$6 for**
MIX & MATCH

Extra Large
**Red Seedless Grapes**
**1.79 lb**

6 Pk/.5 Ltr Btls
Select
**7-Up Products**
**3$9 for**
MUST BUY 3 • LIMIT 2 OFFERS

**Prices Effective November 9 - 15, 2024**

VISA mastercard DISCOVER AMERICAN EXPRESS

# STOCK UP ON *Snacks*

23-24 oz Select Frito-Lay Dips 2$9 for

8.125-18 oz
Select, Party Size
**Frito-Lay Chips**
**2$9 for**
MIX & MATCH

15 oz
Select, Triple Pack
**Old Dutch Potato Chips**
**4.99**

10 oz
**Crunch'n Munch Buttery Toffee**
**2$5 for**

7-9 oz
Select
**Old Dutch Puffcorn**
**3.29**

7.1-13.8 oz
Select
**Kellogg's Snack Crackers**
**2$7 for**

6.74-7.61 oz
Select
**Dove Promises Chocolate**
**4.99**

13 oz, Select
**Old Dutch Restaurante Style Tortilla Chips**
**2$6 for**

6 Pk
Select
**Jolly Time Popcorn**
**3.99**

32 ct
**Kellogg's Pop-Tarts**
**8.99**

*Celebrating*
**making our communities a better place to live, play and grow!**

Your nonprofit organization can
**EARN DOUBLE**
by sending in Our Family® UPC's from
**November 1st - 30th**

*Subject to Direct Your Labels Terms

## DON'T FORGET THE ICE

24 Pk/12 oz Cans
Select
**Pepsi Products**
**10.99**

6 Pk/16.9 oz Btls
Select
**Pepsi Products**
**2$9 for**

6 Pk/16.9 oz Btls
Select
**Snapple Tea**
**2$9 for**

8 Pk/12 oz Cans
Select
**Bubly Sparkling Water**
**3$11 for**

24 Pk/16.9 oz Btls
**Hugo's Spring Water**
**2$7 for**

# EVERYDAY Grocery

HUGO'S

12 ct Select
**Folgers Coffee Pods**
**5.99**

10-12 oz or 10 ct
Select
**Dunkin' Donuts Ground Coffee or Pods**
**6.99**

8-12 oz
Select
**Hershey's Baking Chips**
**2 for $6**

28-32 oz or 32 ct
Select
**Cameron's Ground Coffee or Pods**
**12.99**

24.5-32 oz
Select
**Malt-O-Meal Cereal**
**2 for $9**

9.6-16.1 oz
Select
**Kellogg's Cereal**
**2 for $8**

8.2-12.1 oz
Select
**Quaker Instant Oatmeal**
**2 for $6**

15.25 oz
Select
**Pillsbury Cake Mix**
**3 for $4**

15.6-16 oz
Select
**Pillsbury Frosting**
**3 for $5**

5 lb
**Dakota Maid All Purpose Flour**
**2 for $5**

4 lb
**Crystal Sugar**
**2 for $7**

12 oz
Select
**No Yolks Noodles**
**2.29**

5-11 oz
Select
**Tabasco Sauce**
**2.99**

15 oz
Select
**Wish-Bone Dressing**
**2.69**

3-4.5 oz
Select
**Southeastern Mills Gravy Mix**
**99¢**

## TACO BELL

14.6 oz
**Taco Bell Dinner Kits**
**2 for $6**

4.8 oz
Select
**Taco Bell Hot or Mild Taco Shells**
**2 for $6**

7.5 oz
Select
**Taco Bell Sauce**
**1.79**

1 oz
Select
**Taco Bell Taco Seasoning**
**79¢**

4.5 oz
**Taco Bell Taco Shells**
**2 for $5**

# FRESH *Meat*

HUGO'S RESERVE QUALITY ANGUS BEEF

• STEAKHOUSE QUALITY ANGUS •
TENDER & JUICY | USDA CHOICE | WELL - MARBLED

Gold'n Plump
Family Pack
Boneless
**Chicken Breast**
**2.99 lb**

In the Bag
Wholestone Farms
**Pork Shoulder Roast**
**1.89 lb**

USDA Choice
**Petite Sirloin Steak**
**5.99 lb**

USDA Choice
Boneless
**Top Round Steak or Roast**
**5.99 lb**

Hugo's Reserve
USDA Choice
**Eye of Round Roast**
**4.99 lb**

USDA Choice
**Eye of Round Steak**
**5.99**

1/3
Wholestone Farms
**Pork Belly**
**3.99 lb**

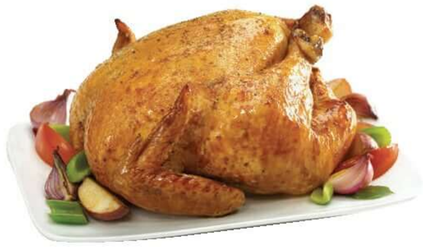

64 oz.
**Just Bare Whole Fryer**
**6.99**

## Help Scan Away Hunger!

**Your donation of $2.99 will help provide much needed food and meals at your local food pantry**

November 9-22

HUGO'S • FAMILY MARKETPLACE •

# HUGO ♥ HUGS

## 2024-2025 COUPON BOOKLETS

**Purchase Hugs coupon books for $2 each and then sell them for $10. That's $8 profit per coupon booklet for your school, church, non-profit organization or event! The more you sell, the more money you raise!**

**Contact your local Hugo's for more details.**

# FRESH *Meat*

HUGO'S RESERVE QUALITY ANGUS BEEF

• STEAKHOUSE QUALITY ANGUS •
TENDER & JUICY | USDA CHOICE | WELL - MARBLED

4 lb
Boneless
**Farmland Ham**
**12.99**

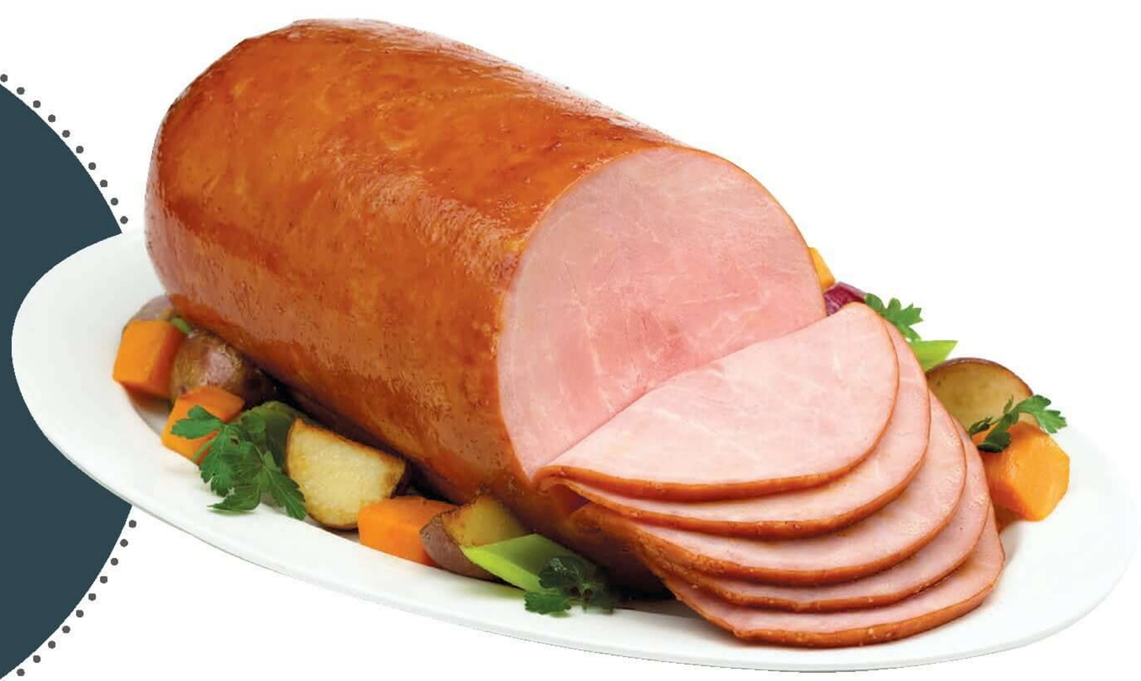

14 oz
Select
**Cloverdale Smoked Brats**
**3.99**

10-12 oz.
Select
**Nathan's Beef Franks**
**4.99**

16 oz
Select
**Cloverdale Bacon**
**5.99**

28 oz
Hugo's Premier Choice
**Tangy Summer Sausage**
**7.99**

## *Seafood*

Fresh
**Steelhead Trout Fillet**
**12.99 lb**

Fresh
**Tilapia Fillet**
**8.99 lb**

21-25 ct, 16 oz
Raw
**Our Family Shrimp**
**7.99**

16 oz
**Our Family Catfish Fillets**
**7.99**

22 oz.
Select
**Land O'Frost Premium Sliced Lunch Meat**
**7.99**

Our Family®

QUALITY SINCE 1904 Our Family® GUARANTEE™

# OUR FAMILY. HERE FOR YOURS.

10%

10.5 oz
**Our Family Cream of Mushroom or Chicken Soup**
5$5 for

10%

14 oz
**Our Family Cranberry Sauce**
2$3 for

10%

15-15.25 oz
Select
**Our Family Canned Fruit**
1.79

42 oz
**Our Family Oats**
3.99

10%

12 oz
**Our Family Cheese Singles**
2$5 for

10%

11 oz
**Our Family Mandarin Oranges**
99¢

10%

12 oz
Select
**Our Family Gravy Jar**
2$3 for

10%

4.5-6.6 oz
Select
**Our Family Instant Potatoes**
3$5 for

10%

8 ct
Select
**Our Family Jumbo Biscuits**
2.29

10%

6-8 oz
Select
**Our Family Shredded or Chunk Cheese**
2$4 for

10%

6 oz
**Our Family French Fried Onion**
2.79

10%

3.8 oz
**Our Family Sliced Black Olives**
2$3 for

10%

6 oz
Select
**Our Family Ripe Pitted Olives**
2$4 for

10%

32 oz
Select
**Our Family Chicken Broth**
3$5 for

10%

8 oz
**Our Family Cream Cheese**
2$4 for

10%

8-13.8 oz
Select
**Our Family Pizza Crust, Crescent or Cinnamon Rolls**
2.39

10%

30 oz
Select
**Our Family Mayonnaise**
3.99

10%

6 oz
Select
**Our Family Stuffing Mix**
2$3 for

10%

20 oz
**Our Family Mustard**
99¢

10%

8.5-8.75 oz
Select
**Our Family Mixed Nuts or Whole Cashews**
5.79

10%

8 oz
Select
**Our Family Whipped Topping**
1.09

10%

50-75 ft
**Our Family Aluminum Foil**
3.99

10%

4 ct
**Our Family Slow Cooker Liner**
1.79

10%

100 ct
**Our Family Resealable Sandwich Bags**
2.69

Our Family CARES

**Our Family partners with local nonprofits**
to make our communities better places to live, play and grow.

Submit your nonprofit organization for sponsorship consideration.

LEARN MORE **WWW.OURFAMILYFOODS.COM**

HUGO 11-09 HUGO P6-7

Our Family CARES

## Celebrating

making our communities a better place to live, play and grow!

10¢ per label

Your nonprofit organization can
**EARN DOUBLE**
by sending in Our Family® UPC's from
November 1st - 30th

Our Family DIRECT YOUR LABELS™

*Subject to Direct Your Labels Terms

# Bakery

Hugo's Baked Fresh Rustic
**Cranberry Wild Rice Bread**
**3.99**

6 ct
Assorted
**Thanksgiving Cupcakes**
**6.99**

12 oz
Assorted
**Rosen Cocktail Rye or Herb Bread**
**3.99**

7 oz
Prairie Farms
Aerowhip
2$ for 5

8"
**Pumpkin or Apple Pie**
**5.99**

9"
Assorted
**Danish Coffee Cake**
**6.99**

32 oz
Variety
**Cheesecake Sampler**
**11.99**

4-12 ct
Assorted
**Croissants**
**3.99**

12 oz
Assorted
**Village Hearth Half Loaf**
2$ for 4

# Deli

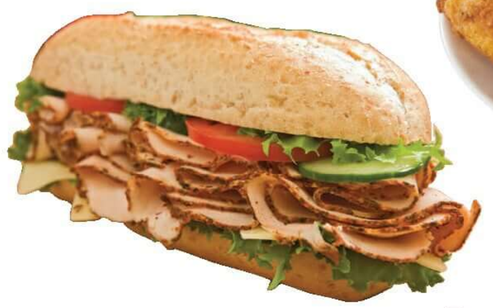

Kretschmar
Off-the-Bone or Buffalo
**Chicken Breast**
**9.99 lb**

CHESTER'S
Baked or Fried
**8 Piece Chicken**
**9.99**

5 oz
Assorted
**BelGioioso Cheese Cups**
2$ for 6

Mrs. Gerry's
**Parmesan Bowtie Salad**
**6.99 lb**

## HUGO'S • FAMILY MARKETPLACE • Thanksgiving Dinners
### Just heat and serve at home!

| Turkey Dinner (Serves 2) $29.99 | Turkey Dinner (Serves 6-8) $89.99 | Deluxe Turkey Dinner (Serves 8-10) $109.99 |
|---|---|---|
| • 1.5 lb Boneless Turkey Breast | • 10-12 lb Turkey | • 10-12 lb Turkey |
| • 2 lb Mashed Potatoes | • 5 lb Mashed Potatoes | • 5 lb Mashed Potatoes |
| • 1 lb Gravy | • 2.5 lb Gravy | • 5 lb Gravy |
| • 1 lb Stuffing | • 4 lb Stuffing | • 3 lb Green Bean Casserole |
| • 1 lb Green Bean Casserole | • 12 oz Cranberry Relish | • 4 lb Stuffing |
| • 4 pk King's Hawaiian Rolls | • 12 pk King's Hawaiian Rolls | • 12 oz Cranberry Relish |
| | | • 12 pk King's Hawaiian Rolls |

Reserve your Thanksgiving Dinners today! 48 hour notice requested. Order in-store or by calling your local Hugo's. Purchased cold, must be heated at home. Must be picked up on or before November 27 (closed Thanksgiving Day). While supplies last.

SNOWFOX.
FRESH SUSHI MADE FRESH DAILY!
Grand Forks - 32nd Ave. S. • Grand Forks - Downtown • Thief River Falls • Jamestown

# FRESH *Produce*

HUGO'S

4.5-5 oz
Assorted
**Mandt Market Salad Mix**
**3.99**

3 lb
**Washington Braeburn Apples**
**4.99**

5.5-6 oz
**Blackberries**
**2.99**

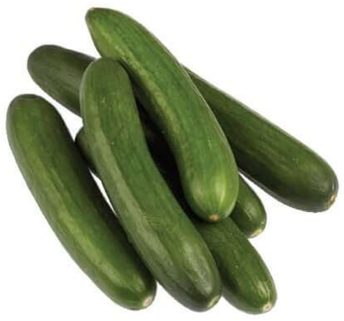

**Super Select Cucumbers**
**89¢**

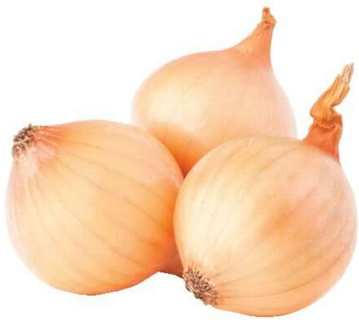

**Heavenly Sweet Yellow Onions**
**1.19 lb**

12 oz
**Bolthouse Farms Sweet Petite Carrots**
**2.49**

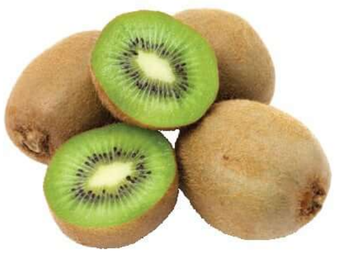

**Kiwi**
**79¢**

2 ct
**Celery Hearts**
**2.49**

# TASTE OF THE HOLIDAYS

Make a $5 donation, and receive a festive Holiday plate. Use your plate to enjoy food samples from many of our departments.

All proceeds go to local Food Pantries and Domestic Violence Programs.

**11/13 - Jamestown**
**11/14 - Grand Forks**
**11/14 - East Grand Forks**
**11/14 - Grafton**
**11/14 - Crookston**
**11/20 – Baudette**
**11/21 - Warroad**
**11/22 – Fosston**
**12/3 – Pine River**

All events from 3-6pm

HUGO'S
• FAMILY MARKETPLACE •

# *Naturally* HUGO'S

2.8 oz
Assorted
**That's Tasty Organic Paste**
**3.99**

32-52 oz
Assorted
**Planet Oat Milk or Creamer**
**2.99**

32 oz
Assorted
**Zoup! Broth**
**5.59**

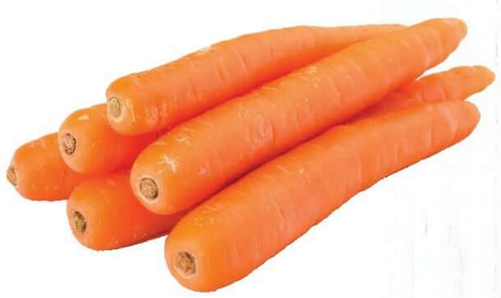

2 lb
**Organic Carrots**
**2.49**

16 oz
Assorted
**World Harbors Marinade Sauce**
**3.89**

16 oz
Assorted
**Zoup! Soup**
**4.49**

# Dairy & Frozen FAVORITES

HUGO'S

64 oz Select
SunnyD Orange Juice
2$3 for

4.5-6.7 oz
Select
**Chobani Yogurt**
5$5 for

24 oz
Select
**Daisy Sour Cream or Cottage Cheese**
2.99

8-15 oz Select
I Can't Believe It's Not Butter!
2.99

57 oz
Select
**Stouffer's Family Size Meals**
12.99

8-10 oz Select
FarmRich Appetizers
2$6 for

13" or 30.2-33.75
Select
**Pizza Corner or Brew Pub Stuffed Crust Pizza**
6.99

32-52 oz
Select
**Florida's Natural OJ or International Delight Creamer**
3.99

12 oz
Select
**Mid-America Farms Top The Tater**
2$4 for

4 Quart
Select
**Hiland Ice Cream**
6.49

24-32 oz
Select
**Mr. Dell's Hash Browns**
2$7 for

6-8 oz
Select
**Crystal Farms Sliced Cheese**
2$5 for

14.25 oz
Select
**David's Deli Bagels**
2$3 for

10.15-11.25 oz
Select
**Furlani Texas Toast**
2$5 for

12 Pk
Select
**Kemps Ice Cream Novelties**
3.99

Holiday GAS REWARDS

Hugo's shoppers can save up to 50¢ on a gallon of gas (up to 12 gallons)

For more info visit gohugos.com/fuel-savings

Holiday & HUGO'S • FAMILY MARKETPLACE •

ibotta
EARN CASH BACK ON GROCERIES AT
HUGO'S • FAMILY MARKETPLACE •

Download the free app
Download on the App Store
GET IT ON Google Play

# Home & Family CARE

4 Double Roll
**Bounty Paper Towel**
6 Mega Roll
**Charmin Bath Tissue**
**5.99**

154 oz
Select
**Era Detergent**
**11.99**

4 Pk, 60-160 ct
Select
**Kleenex Facial Tissue**
**6.99**

8.45 oz or 11-14 ct
Select
**Finish Rinse Aid**
**3.99**

90 ct
Select
**Cascade Complete Action Pacs**
**21.99**

10-32 ct
Select
**Airborne Immune Support**
**6.99**

.07 oz
**TopCare Cold Sore Treatment**
**9.99**

6 oz
**TopCare Sore Throat Spray**
**3.49**

# Baby

11-20 ct
Select
**Huggies Learning Pants**
**11.99**

56 ct
**Huggies Baby Wipes**
**2.29**

1.48 oz
Select
**Gerber Snacks**
**2.79**

**Nuby Funkeys Teether**
**3.99**

# Pet Care

20 lb
Select
**Arm & Hammer Cat Litter**
**9.99**

13-14 lb
Select
**Rachael Ray Dog Food**
**21.99**

15 lb
Select
**Purina Cat Chow**
**19.99**

**Globkens Multipet Dog Toy**
**5.99**

# Floral

**Powerful Bouquet Grande**
**11.99**

**November Mixed Bouquet**
**7.99**

**Glass Bird Ornament**
**5.99**

# MANY MORE ITEMS ON SALE IN STORE!

Selection and availability may vary by location.

Hugo's Wine & Spirits

24 Pack/12 oz Cans
**Miller Lite, MGD or Miller 64**
**SALE!**
**SAVE $3 PER CASE**

24 Pack/16 oz Cans
**Bud or Bud Light Pounders**
**23.97**

15 Pack/16 oz Aluminum Btls
**Coors Light**
**18.97**

30 Pack/12 oz Cans
**Busch or Busch Light**
**22.97**

AVAILABLE AT FOSSTON ONLY
15 Pack/12 oz Cans
**Keystone Light**
**10.97**

30 Pack/12 oz Cans
**Keystone Light**
Where Available
**18.97**

12 Pack/12 oz Cans or Btls
**Corona or Modelo**
**15.97**

24 Pack/12 oz Cans
**Michelob Ultra**
**23.97**

12 Pack/12 oz Cans
Assorted
**White Claw Hard Seltzers**
**14.97**

1.75 Liter
**Svedka Vodka**
**16.97**

1.75 Liter
**Captain Morgan Spiced Rum**
**25.97**

750 ml
**Relax Riesling**
**8.97**

750 ml
**Joel Gott Red Wine**
**13.97**

## Seasonal SAVINGS ALL DAY, EVERYDAY!

| | | | |
|---|---|---|---|
| Barefoot Wine, 750 ml., Assorted. | 5.97 | Bota Box Wine, 3 Liter, Assorted. | 16.97 |
| Fireball Whisky, 750 ml., Assorted. | 11.97 | Risata Moscato D'Asti, 750 ml., Assorted. | 11.97 |
| Dr. McGillicuddy's, 750 ml., Assorted. | 11.97 | Crown Royal, 750 ml., Select. | 25.97 |
| Kim Crawford Wine, 750 ml., Assorted. | 13.97 | Bacardi Rum, 1.75 Liter, Assorted. | 20.97 |
| Lord Calvert Whisky, 1.75 Liter. | 13.97 | Kendall Jackson Chardonnay, 750 ml. | 11.97 |
| Jameson Irish Whiskey, 750 ml. | 25.97 | Skyy Vodka, 1.75 Liter. | 22.97 |
| Decoy Red Wine, 750 ml., Assorted. | 17.97 | Sand Point Wine, 750 ml. Assorted. | 8.97 |
| Tito's Vodka, 1.75 Liter. | 29.97 | Christian Brothers Brandy, 1.75 Liter | 17.97 |

**NEED TO RENEW YOUR ND LICENSE TABS?**

**Check out our new DMV Kiosks Quick, Easy & Convenient!**

**Available inside our Northend Grand Forks (1925 13th Ave N) and Grafton locations!**

# Don't Hesitate Lets Vaccinate!

**Many Vaccines Available, including Covid-19, Flu, Shingles, Tetanus, Pneumonia and more.**

**Talk to your Hugo's Family Pharmacist today for more info!**

HUGO'S FAMILY PHARMACY

Your Community Health Mart PHARMACY

| FOSSTON | GRAFTON | EAST GRAND FORKS | GRAND FORKS |
|---|---|---|---|
| 300 WEST 1ST ST | 157 EAST 12TH ST | 310 14TH ST NE | 1950 32ND AVE S |
| Hours: M-Sat 10am-8pm | Hours: M-Sat 9am-10pm | Hours: M-Sat 8:30am-10pm | 1325 S COLUMBIA RD |
| Sun 11am-5pm | Sun 11am-8pm | Sun 11am-6pm | 500 DEMERS AVE |
| | | | Hours: M-Sat 8am-10pm |
| | | | Sun 11am-8pm |

**ASK YOUR HUGO'S FAMILY PHARMACIST ABOUT MEDSYNC**

Simplify your refills and your life by coordinating all your prescriptions into one monthly pickup with MedSync!

- Fewer trips means more convenience
- Automatic filling of all your meds means less phone calls and confusion
- Review of your profile ahead of time to help ensure you don't run out of refills

HUGO'S FAMILY PHARMACY

Your Community Health Mart PHARMACY

This pharmacy is independently owned and operated under a license from Health Mart Systems, Inc.

**4 LOCATIONS TO SERVE YOU:**

| | |
|---|---|
| **East Grand Forks** 306 14th Street NE | **Thief River Falls** 215 Pennington Ave |
| **Crookston** 1310 University Ave | **Fosston** 300 1st Street W |