Sendik's FOOD MARKET

HAPPY THANKSGIVING!

ITEMS ON SALE NOVEMBER 20 - 28

THANKSGIVING DAY HOURS : 7AM - 2PM

SENDIK'S FRESH TURKEY

WHAT FRESH MEANS AT SENDIK'S

- Family Farm Raised In The Midwest
- Refrigerated Turkey-**NEVER FROZEN**
- Non Basting-Nothing Added
- No Added Hormones
- Minimally Processed

2.49 PER LB
SAVE 50¢ PER LB

Sendik's Fresh Hen or Tom Turkeys

THE BEST HAM IN MILWAUKEE!

- Hardwood smoked
- Spiral sliced for easy serving
- Bone-in, glaze included
- 8-9 lb average, serves 16+

2.99 PER LB
SAVE $1 PER LB

Hormel Cure 81 Spiral Sliced Half Hams
Boneless Sliced Hams - 4.99

Sendik's NATURAL
Fresh, Never Frozen • Minimally Processed
No Artificial Ingredients • Product of USA

4.99 PER LB
SAVE 50¢ PER LB

Sendik's Natural Black Angus Ground Chuck
Value Pack

12.99 PER LB
SAVE $1 PER LB

Sendik's Fully Trimmed USDA Inspected Beef Tenderloin

Fresh, NEVER FROZEN

3.99 PER LB
SAVE $2 PER LB

Sendik's Whole Turkey Breast

Don't forget the rolls!

2.99 12 CT
SAVE $1 EA

Sendik's Dinner Rolls
Plain and Sesame

Farmer-Owned LAND O LAKES SINCE 1921
BUTTER HALF

3.99 16 OZ
SAVE $2.50 EA

Land O Lakes Butter Quarters
select varieties

Kim Crawford Sauvignon Blanc
750 ML
**After $2 Instant Rebate

9.99**
SAVE $10

91 PTS Tasting Panel

Meiomi Pinot Noir
750 ML
**After $2 Instant Rebate

14.99**
SAVE $11

Benmar 'Into the Fog' Willamette Valley Pinot Noir
750 ML

19.99
SAVE $20

95 PTS Decanter

Stravecchio Brandy
1 L

6.99
SAVE $33

Try this incredible deal!

CATCH THESE AMAZING SHRIMP DEALS

14.99
2 LB BAG

Royal White Colossal Raw EZ Peel Shrimp
2lb bag, frozen, 13/15ct

Royal White Extra Jumbo Raw Cleaned Shrimp
2lb bag, frozen, 16/20ct

Royal Tiger Extra Large Cooked Cleaned Shrimp
2lb bag, frozen, 26/30ct

9.99 PER LB
SAVE $6 PER LB

Sendik's Domestic Lamb Loin Chops

2/$3
10-12 oz
Kraft Jet Puffed Marshmallows

California Grown

99¢ PER LB
SAVE 50¢ PER LB

Sweet Potatoes

2/$5 pint
SAVE $4.98 ON 2

Fresh Blueberries

1.99 PER LB
SAVE $1 PER LB

Brussels Sprouts

CASTLE ROCK Vineyards

2.49 PER LB
SAVE $1 PER LB

Castle Rock Premium Red Seedless Grapes

1.49 PER LB
SAVE $1 PER LB

Fresh Trimmed Broccoli & Jumbo Cauliflower

WISCONSIN GROWN

2/$4 5 LB
SAVE $1.98 on 2

Kitchen Kleen Russet Potatoes

2/$5
6.5 oz
Reddi-Wip

9.99 30 OZ
SAVE $1 EA

Sendik's Gourmet Large Pumpkin Pie

SENDIK'S HOMEMADE HOLIDAY FAVORITES

MADE WITH WETHERBY CRANBERRIES

5.99 PER LB
SAVE $1 PER LB

Sendik's Cranberry Orange Relish

3.99 PER LB

Sendik's Homemade Turkey Gravy

6.99 PER LB
SAVE $1 PER LB

Sendik's Broccoli Bacon Salad

3.99 PER LB
SAVE $2 PER LB

Sendik's Gourmet Dill Potato Salad

Green Giant Canned Vegetables

5/$5 14.5-15.25 OZ
SAVE $2.45 ON 5

Campbell's Cream Of Chicken and Cream Of Mushroom Soup

2/$3 10.5 OZ
SAVE 58¢ ON 2

Sargento Shredded Cheese

2/$6 5-8 OZ
SAVE $2.58 ON 2

HOLIDAY BRUNCH

OUR QUICHE AVERAGES 2LBS

6.49 PER LB
Sendik's Quiche
3 Cheese, Ham & Cheddar, Broccoli Cheddar, Lorraine

6.99
12-16 oz
Oscar Mayer Bacon

2/$5
5-7 oz
Jones Golden Brown Breakfast Links and Patties

4.99
19-32 oz
Ore Ida Potatoes

4.99
14 oz
Sendik's Cruller Bites
plain, chocolate dipped, pumpkin

2.99
6 ct
Bays English Muffins

7.99
11-12 oz, 10 ct
Starbucks Bagged Coffee or Starbucks Coffee Kcups

BAKING FAVORITES

1.99
15 oz
Libby's Pumpkin

2/$7 5 lb
Gold Medal Flour
bleached and unbleached

2/$6
10-12 oz
Pillsbury Pie Shells

2/$3
12 oz
Carnation Evaporated Milk

3.99
9-12 oz
Nestle Morsels

2/$3
8 oz
Cool Whip Topping

Prices Effective November 20 - November 28, 2024 at all Sendik's Food Markets while supplies last. Select items not available at all stores.

Seafood

24.99 PER LB

Large Southern RED King Crab Legs
frozen, 20/UP size

24.99
2 LB BAG
Key Treasure Jumbo Key West Pink Shrimp Wild Caught All Natural Domestic Gulf Shrimp
16/20 ct

9.99 PER LB
Jumbo Jonah Crab Claws
scored

9.99 PER LB
Premium Farm Raised Steelhead Fillets *frozen or thawed*

7.99
4 oz
Saint Pure Smoked Salmon Lox
Citrus or Oak

22.99 PER LB
Sendik's Premium Fresh Shucked Select Oysters *while supplies last*

Fresh Pasteurized Crabmeat

Claw	Special	Lump
12.99	**14.99**	**19.99**
16 oz	16 oz	16 oz

COD-o-Rama

IT'S BACK THROUGH THE END OF THE YEAR
CHECK OUT OUR DIGITAL AD FOR MORE GREAT DEALS

4.99 PER LB
SAVE $7 PER LB
Sendik's Wild Caught All Natural North Atlantic Cod Fillets
6-8 oz each, frozen

Meat

4.99 PER LB
Sendik's Natural USDA Choice Black Angus Rump Roast

5.99 PER LB
Sendik's Spiral Sliced Whole or Half Boneless Ham

2.99 PER LB
Sendik's Natural Boneless Pork Chops or Roasts
Value Pack

5.99 PER LB
Sendik's Natural USDA Choice Black Angus Boneless Beef Stew Meat *Value Pack*

5.99 PER LB
Sendik's Applewood Smoked Uncured Boneless 1/4 Ham

3.99 PER LB
Sendik's Boneless Stuffed Pork Chops & Roasts

6.99 PER LB
Boar's Head Carve and Serve Oven Roasted Turkey Breast

4.99 PER LB
Sendik's Own Al Capone Stuffed Pork Roast

19.99 PER LB
Sendik's USDA Prime T-Bone Steaks

6.99 PER LB
Jones Old Fashioned Bone In Half Ham

45.99 PER LB
Sendik's Natural USDA Black Angus Prime Beef Tenderloin Fillets

8.99 PER LB
Sendik's Homemade Bacon Wrapped Jalapeno Poppers

4.99 PER LB
Sendik's Bacon Wrapped Pork Rib Eye Chop

3.99
12-14 oz
Hillshire Lit'l Wieners & Smokies

6.49
18-26 oz
Rosina Meatballs

3.99 PER LB
Sendik's Boneless Pork Country Style Ribs

9.99
24 oz
Just Bare Breaded Chicken

4.99
12 oz
Sendik's Uncured Angus Beef Franks

2/$7
20-32 oz
Claussen Pickles

2/$7
12-24 oz
Bob Evans Sides

9.49
24 oz
Jennie O All Natural Tenderloin or Jennie O Savory Roast Tenderloin

4.49
16 oz
Jimmy Dean Breakfast Sausage Rolls

4.99
16 oz
Usinger's Frozen Kielbasa

2/$8
16 oz
Jennie O 90/10 Ground Chub or Jennie O Breakfast Ground Chub

3.49
12-16 oz
Johnsonville Breakfast Links and Patties

Wine & Spirits

Au Bon Climat Sanford and Benedict Vineyard Pinot Noir
750 ML
39.99 SAVE $25
94 PTS Robert Parker's Wine Advocate

Marchelle Fourth Act Pinot Noir
750 ML
24.99 SAVE $40
93 PTS Wine Enthusiast

Panther Creek Winemaker's Cuvee Pinot Noir
750 ML
**After $3 Instant Rebate
14.99** SAVE $15
91 PTS Wine Enthusiast

Landform Willamette Valley Pinot Noir
750 ML
**After $2.50 Instant Rebate
16.99** SAVE $8
90 PTS James Suckling

La Crema Monterey Pinot Noir
750 ML
**After $3 Instant Rebate on Meat
12.99** SAVE $10
91 PTS Wine Enthusiast

Marchelle Old Vine Family Cuvée Red
750 ML
22.99 SAVE $16
91 PTS Vine Pair

Buena Vista Chateau Buena Vista Napa Valley Cabernet Sauvignon
750 ML
**After $8 Instant Rebate on TWO bottle purchase
27.99** SAVE $22
94 PTS James Suckling

Chasing Rain Cabernet Sauvignon
750 ML
**After $2 Instant Rebate
14.99** SAVE $10
91 PTS Wine Enthusiast

1924 Double Black Cabernet Sauvignon
750 ML
**After $1 Instant Rebate
7.99** SAVE $3
92 PTS Wine Enthusiast

Finca Manzanos 111 Red Blend
750 ML
7.99 SAVE $16
93 PTS Wine Enthusiast

Buena Vista Chateau Buena Vista Chardonnay
750 ML
**After $8 Instant Rebate on TWO bottle purchase
17.99** SAVE $22
92 PTS Wine Enthusiast

La Crema Monterey Chardonnay
750 ML
**After $3 Instant Rebate on Meat
9.99** SAVE $10

Kendall-Jackson Vintner's Reserve Chardonnay
750 ML
**After $1 Instant Rebate on Meat, Seafood, or Cheese.
10.99** SAVE $4

Veuve Clicquot Brut
750 ML
56.99 SAVE $18
92 PTS James Suckling

Buena Vista La Victoire Brut Champagne
750 ML
**After $5 Instant Rebate with Seafood purchase
24.99** SAVE $25
96 PTS Tasting Panel

Veuve Olivier Sparkling Brut
750 ML
**After $3 Instant Rebate on TWO bottle purchase.
7.99** SAVE $5

Domaine Pichot Vouvray Le Peu Moriette
750 ML
16.99 SAVE $3

Pine Ridge Chenin Blanc & Viognier Blend
750 ML
**After $2 Instant Rebate
9.99** SAVE $8
91 PTS James Suckling

Karl Erbes Ürziger Würzgarten Kabinett Riesling
750 ML
12.99 SAVE $9
93 PTS Robert Parker's Wine Advocate

Dr. L Riesling
750 ML
9.99 SAVE $3

Hook or Crook Cabernet Sauvignon
750 ML
7.99 SAVE $16
91 PTS Wine Enthusiast

Benziger Sonoma County Cabernet Sauvignon
750 ML
**After $4 Instant Rebate when you buy TWO bottles
9.99** SAVE $10

Cycles Gladiator Cabernet Sauvignon
750 ML
**After $1 Instant Rebate
6.99** SAVE $6
BEST BUY Wine Enthusiast

Leese-Fitch Cabernet Sauvignon
750 ML
5.99** SAVE $7
**After $2 Instant Rebate

Gen 5 Pinot Noir
750 ML
7.99 SAVE $3
92 PTS Wine Enthusiast

Yealands Sauvignon Blanc
750 ML
**After $4 Instant Rebate when you buy TWO bottles.
7.99** SAVE $9
90 PTS Wine Enthusiast

Chateau Ste. Michelle Columbia Valley Whites
750 ML
6.99** SAVE $6
**After $2 Instant Rebate

Basil Hayden Kentucky Straight Bourbon Whiskey
750 ML
**After $3 Instant Rebate
29.99** SAVE $12
93 PTS Wine Enthusiast

Lagavulin 16 Year Islay Single Malt Scotch Whisky
750 ML
**After $10 Instant Rebate
69.99** SAVE $30
95 PTS Wine Enthusiast

Oban 14 Year Single Malt Scotch Whisky
750 ML
**After $10 Instant Rebate
55.99** SAVE $29
91 PTS Wine Enthusiast

Talisker 10 Year Single Malt Scotch Whisky
750 ML
**After $10 Instant Rebate
49.99** SAVE $20
BEST BUY Wine Enthusiast

On The Rocks Ready to Drink Cocktails
375 ML
**After $4 Instant Rebate
2/$17** SAVE $8.98

Laguintas
12 CN
**After $3 Instant Rebate
10.99** SAVE $6

Maker's Mark Kentucky Straight Bourbon Whiskey
750 ML
19.99** SAVE $10
**After $3 Instant Rebate
90-95 PTS Wine Enthusiast

LALO Tequila Blanco
750 ML
34.99 SAVE $15
93 PTS Wine Enthusiast

Five Farms Irish Cream Liqueur
750 ML
**After $2 Instant Rebate
19.99** SAVE $5

Henry's Fork Organic Vodka
750 ML
9.99 SAVE $10
92 PTS Beverage Tasting Institute

Miller Lite
30 CN
**After $2 Instant Rebate
20.99** SAVE $3

Miller High Life
30 CN
**After $2.50 Instant Rebate
17.99** SAVE $3

Prices Effective November 20 - November 28, 2024 at all Sendik's Food Markets while supplies last. Select items not available at all stores.

Produce

4/$5 ea — Jumbo California Grown Navels

2/$4 12 oz — Wetherby Wisconsin Cranberries

1.49 ea — Fresh Celery

99¢ PER LB — Mayan Sweet Onions

1.49 PER LB — Fresh Trimmed Broccoli

1.49 PER LB — Jumbo Cauliflower

2/$7 10.2-14.4 oz — Dole Chopped Salads

4.99 PER LB — Mixed Fruit Bowls

3.99 PER LB — Fresh Asparagus

4.49 9 oz — Pero Organic Vegetable Medley

2/$6 12 oz — Pero Snipped Green Beans

9.99 2 lb — Pero French Green Beans

Jumbo Size!

4.99 9-10 oz — Organicgirl Salads

9.99 PER LB — Chopped Pecans

9.99 PER LB — Chopped Walnuts

Cheese

CHEESE OF THE MONTH

SAVE $2 EA

3.99 5.29 oz — Garcia Baquero Viva Espana

8.99 PER LB — WI 2 Year Cheddar

7.99 PER LB — WI Gouda *Smoked and Plain*

7.99 PER LB — WI Deppeler's Baby Swiss

13.99 PER LB — Couronne Double Cream Brie

8.49 6 oz — Emmi Gruyere

10.99 5.3 oz — Beemster Truffle Gouda

4.99 5.2 oz — Boursin Cheese

4.99 5.3 oz — Sartori Reserve Line *Bellavitanos, Flavored Asiago, and Sarvecchio*

4.99 6 oz — Roth Kase Artisan Goudas *Assorted Varieties*

4.99 6-8 oz — Wood River Cheese

9.99 PER LB — Henning's Cranberry Cheddar

9.99 PER LB — Henning's Cranberry Orange Cheddar

9.99 PER LB — Henning's Cranberry Chipotle Cheddar

14.99 PER LB — Deer Creek Wild Boar

5.99 8 oz — Renard's Morel Leek Jack

7.99 7 oz — Hoard's Bailiwick Manchego

7.99 7 oz — Hoard's Dairy Belaire

SAVE $1 PER LB

Kingston Creamery

17.99 PER LB — Smoked Blue

10.99 PER LB — Blue Cheese

12.99 PER LB — Gorgonzola

18.99 PER LB — Breezy Blue *Goat & Cow Milk Blend*

8.99 7 oz — Widmer's 4 yr Cheddar

5.99 7 oz — Widmer's Colby Cheese *Natural, Vegetable & Jalapeno*

6.49 8.5-9 oz — Food For Thought Preserves

5.99 6.3 oz — Scharffenberger Chocolate Provisions Flats for Charcuterie Board Pairings

SAVE $1 EA

5.99 4 oz — Citterio Sliced Prosciutto

SAVE $1 EA

3.99 4 oz — Citterio Sliced Genoa

4.99 8 oz — Valley Lahvosh Crackers *Hearts and Stars*

Deli

HOMEMADE FAVORITES

8.99 PER LB — Boar's Head Ovengold Turkey

6.99 PER LB — Sendik's Italian Pasta Salad

3.79 11 oz — Sendik's Tortilla Chips

6.99 PER LB — Sendik's Taco Dip Trays

6.99 PER LB — Sendik's Applewood Smoked Ham

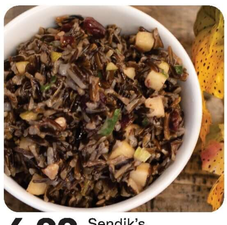

6.99 PER LB — Sendik's Cranberry Wild Rice Salad

6.99 PER LB — Sendik's Garlic Roasted Brussels Sprouts

6.99 PER LB — Sendik's Classic Lasagna

5.99 PER LB — Sendik's Spinach Dip

4.99 PER LB — Sendik's Butternut Squash & Apple Bisque

5.99 PER LB — Sendik's Vegetable & Dip Trays

6.99 PER LB — Sendik's Bourbon Meatballs

4.99 PER LB — Sendik's Whipped Sweet Potatoes

2/$7 10 oz — Sabra Hummus

Bakery

Don't forget the rolls!

9.99 30 oz — Sendik's Gourmet Large Pumpkin Pie

2.99 12 ct — Sendik's Dinner Rolls *Plain and Sesame*

SAVE $1 EA

3.99 5.5-7 oz — Sendik's Cakerie Slices *Chocolate Tuxedo, Golden Harvest Carrot, Chocolate Layer, Black Forest, Tiramisu, & MORE*

8.99 32 oz — Sendik's Gourmet Large Apple Pie

4.49 ea — Sendik's Artisan Bread - Italian Batard

2.49 ea — Sendik's Rye Bread *Marble, Caraway or Plain*

4.99 4 ct — Sendik's Large All Butter Croissants

4.99 13-18 oz — Sendik's Coffee Cakes

5.99 5 ct — Sendik's Iced Butter Cookies

3.99 8 oz — Sendik's Cocoa Crunch

12.99 24 oz — Suzy's 6 in Cheesecakes

Prices Effective November 20 - November 28, 2024 at all Sendik's Food Markets while supplies last. Select items not available at all stores.

Dairy & Frozen

2/$3 10-10.8 oz Bird's Eye Steamfresh Vegetables

2/$6 8 oz Philadelphia Cream Cheese Bricks

2/$4 16 oz Deans Dips

2/$7 48 oz Kemps Ice Cream and Frozen Yogurt Scrounds

5.99 20.36-25.49 oz Connie's Thin Crust Pizza

2.99 16 oz Food Club Heavy Whipping Cream

2.29 16 oz Daisy Sour Cream

2/$6 8-13.9 oz Pillsbury Crescent and Cinnamon Rolls

4.29 6-36 ct Rhodes Rolls

2/$7 12-16 pk Kemps Ice Cream Sandwiches

4/$10 10.54-11.05 oz Roma Pizza

2/$6 16.3 oz Pillsbury Grands Biscuits

2.79 20 oz Simply Hash Browns

2/$5 pints Cedar Crest Ice Cream

6.99 30.2-33.75 oz Brew Pub Stuffed Crust Pizza

1.69 16 oz Food Club Half & Half

2.99 dozen Eggland's Best Cage Free Large Eggs

2/$7 14.1 oz Pillsbury All Ready Pie Crust

2/$6 8.4-14.8 oz Eggo Waffles, Pancakes and French Toast Sticks

2/$5 quarts Cedar Crest Sherbet

3.49 52 oz Simply Juice

5.49 12-13 oz Sendik's Longhorn Colby Jack or Party Pack Cheese

Grocery

2/$4 32 oz Cadia Organic Broth

3.99 6 oz French's Original Crispy Fried Onions

2/$4.50 6 oz Stove Top Stuffing

1.79 14 oz Ocean Spray Cranberry Sauce

2/$5 12 oz Heinz Gravy

3.49 32 oz Pearl Milling Co Pancake Mix

4/$5 .3-3.9 oz Jello Pudding and Gelatin

5.99 30 oz Hellmann's Mayonnaise *original only*

3.99 24pk .5ltr Ice Mountain Spring Water

2/$7 13.5-14.5 oz Chex Mix, Gardettos and Bugles

3.49 24 oz Pearl Milling Co Syrup

2/$3 10-12 oz Kraft Jet Puffed Marshmallows

5.99 30 oz Kraft Miracle Whip

2/$7 25.4 oz Welch's Sparkling Juice

2/$5 4.75-8 oz Lay's and Wavy Lay's

2/$6 Honey Nut Cheerios 10.8 oz, Cheerios 8.9 oz

2/$3 13.25-14.25 oz Betty Crocker Super Moist Cake Mix *not including delights*

2/$3 12-16 oz Barilla Pasta *not including gluten free, plus, ready or lasagna*

3.19 64 oz Ocean Spray Juice Cocktails *not including 100% Juice*

2/$7 5.75-12.4 oz Cheez-It Crackers

2/$5 24 oz Barilla Pasta Sauce

4.99 4 pk Sprecher Soda

2/$6 12 oz Cinnamon Toast Crunch

1.79 12-16 oz Betty Crocker Ready To Serve Frosting

6.99 12 pks, 8pk 12oz Coca-Cola Products

2/$7 7.1-13.8 oz Town House, Club and Toasteds Crackers

4.99 16.5-18 oz Post Honey Bunches Of Oats Cereal *select varieties*

2.79 15 oz Farmers Market Organic Pumpkin

6.79 24 oz Dave's Gourmet Pasta Sauce

2/$4 4.9-5.57 oz Pringles

2/$5 10.4 oz Kellogg's Nutri-Grain Bars

2.99 6 oz Blue Diamond Almonds

2.19 32 oz Swanson Aseptic Broth and Stock *not including organic*

5.99 6pk 16.9oz Pepsi Products

4.49 9.6-19.5 oz Chips Ahoy Cookies Family Size

2/$4 14.5-16 oz Del Monte Canned Fruit

3.99 16.5 oz Torani Puremade Chocolate Sauce

2.49 8 oz Hoffmann House Seafood Sauce

6.79 1 box Caboo Bamboo Facial Tissue

4.49 10.68-20 oz Oreo Cookies Family Size

3/$4.98 15.25-20 oz Dole Canned Pineapple

3.99 5-6 oz Pam Spray *not including organic*

2/$3 4-4.1 oz Idahoan Potatoes

2/$6 40-100 ct Vanity Fair Napkins

2.99 200 ft Glad Cling Wrap

3.29 3.9-5.6 oz Walkers Shortbread Cookies

99¢ .05-1.55 oz Tones Spices

3.79 ea If You Care Aluminum Foil and Parchment Paper

2/$5 4.25 oz Blue Diamond Nut Thins

7.99 10 oz Berres Bros Coffee

9.99 16.9 oz La Tourangelle Avocado Oil

3.99 12-16 oz Hidden Valley Ranch Dressing

12.99 84 oz Tide Liquid Laundry Detergent

Sendik's — GET THE BEST TRUSTED QUALITY PRODUCTS, FROM YOUR TRUSTED LOCAL GROCER

4.99 22 oz Sendik's Popcorn *Theater or White*

Save 75¢ .35-5 oz Sendik's Spices

2.49 12 oz Sendik's Cocktail Sauce

3.29 12 oz Sendik's Tartar Sauce

2.29 12 oz Sendik's BBQ Sauce

1.99 12 oz Sendik's Pizza Sauce

3.49 10 oz Sendik's Pretzel Dips

7.99 500 ml Sendik's Extra Virgin Olive Oil

3.49 500 ml Sendik's Balsamic Vinegar

Your Destination For Holiday Decor!

LOCALLY GROWN

Poinsettia Plants

6.99 4" Pot

SAVE $1

Bouquets

Floral Arrangements

Give the gift of seasonal flowers!

Warm Up Your Holiday Table

Order online at sendikshome.com

Caspari Tableware

Starting at 4.99

20% OFF ALL ORNAMENTS ALL WEEK LONG

SENDIK'S HOME

Prices Effective November 20 - November 28, 2024 at all Sendik's Food Markets while supplies last. Select items not available at all stores.

Sendik's Food Market — WINE & SPIRITS SALE

PERFECT FOR THANKSGIVING

BENMAR 'INTO THE FOG' WILLAMETTE VALLEY PINOT NOIR
750 ML

"Showing crunchy red apple skin, fruit, and pine forest notes with elegant cedarwood and brown baking spices. Medium-bodied with assertive granular tannins and a bright core of crunchy salty minerality framing buoyant fruits of pomegranate and black cherry laced with clove."

19.99
SAVE $20
95 PTS Decanter

ADELSHEIM WILLAMETTE VALLEY PINOT NOIR
750 ML

"This is a lithe, lighter-bodied Pinot Noir with aromas of ripe boysenberries, a cup of rich, black Indonesian coffee and earthy oregano. Tart red raspberries and icy lemon granita flavors give almost as many goosebumps as the wine's positively rejuvenating acidity. This tiny dancer has some kick."

23.99
SAVE $16
92 PTS Wine Enthusiast

PANTHER CREEK WINEMAKER'S CUVEE PINOT NOIR
750 ML

"Lively, citrus-laden acidity shines a spotlight on bright red raspberry, anise and white tea flavors. The wine's aromas of red cherries, rose petals and blood orange fill the air. While the tannins are on the velvety side, that acidity steals the show. Enjoy with a sunny weekend and pulled pork sliders."

14.99**
SAVE $15
91 PTS Wine Enthusiast
**After $3 Instant Rebate

HEADLINE PINOT NOIR
750 ML

"Richness and ripeness give this wine a mouth-filling, satisfying expression as plump strawberries, dark plums and black cherries dominate the palate. A full body and moderate tannins add to its textural impact."

17.99
SAVE $17
90 PTS Wine Enthusiast

AU BON CLIMAT SANFORD AND BENEDICT VINEYARD PINOT NOIR
750 ML

"Pale ruby-garnet, the 2019 Pinot Noir Sanford & Benedict Vineyard has singular aromas of wild strawberries and blackberries with nuances of allspice, dried flowers, citrus peel and autumn leaves. The palate is light-bodied and fresh with an alluring flourish of spices, delicate, transparent fruits and a long, graphite-laced finish."

39.99
SAVE $25
94 PTS Robert Parker's Wine Advocate

UNION SACRE PINOT NOIR
750 ML

"Wild strawberry, red plum and cinnamon aromas make for an excitingly sharp nose on this vibrant style of Pinot Noir. The palate is packed with peppery spices that enliven the crisp raspberry flavors, all flying across the tongue with refreshing glee."

19.99
SAVE $5
93 PTS Wine Enthusiast

LANDFORM WILLAMETTE VALLEY PINOT NOIR
750 ML

"Spiced cherries, dried orange peel and hints of hibiscus on the nose. It's soft and textured on the palate with a medium body and chalky aftertaste."

16.99**
SAVE $8
**After $2.50 Instant Rebate
90 PTS James Suckling

DISTRICT 7 CALIFORNIA PINOT NOIR
750 ML

"Pinot Noir is notoriously difficult to grow and vinify, and good renditions that aren't expensive are difficult to find. Here's a fine exception to the rule, with appealing aromas of red fruit and substantial flavors to match. Spicy oak accents lend complexity to the finish without intruding on the fruit's centrality. This would be impressive at $25!"

9.99**
SAVE $9
**After $2 Instant Rebate
92 PTS Tasting Panel

MARCHELLE FOURTH ACT PINOT NOIR
750 ML

"This velvety, plummy and mouthfilling wine carries dark plums, black cherries and cloves on a rich texture backed by moderate tannins. From winemaker Greg La Follette, the wine is steeped in delicious fruits and has just enough acid structure to balance them well."

24.99
SAVE $40
93 PTS Wine Enthusiast

MEIOMI PINOT NOIR
750 ML

14.99**
SAVE $11
**After $2 Instant Rebate

BOUCHARD AÎNÉ & FILS HÉRITAGE DU CONSEILLER PINOT NOIR
750 ML

9.99**
SAVE $9
**After $5 Instant Rebate off TWO bottle & Meat purchase

LA VIELLE FERME COTES DU VENTOUX ROUGE
750 ML

6.99**
SAVE $4
*After $1 Instant Rebate

GEN 5 PINOT NOIR 750 ML

"This wine is deep, concentrated with aromas of black plum, cherry, raspberry and dried potpourri on the nose. The flavors on the palate are dried Bing cherry, raspberry confiture, orange zest and dried rosemary, intertwined with star anise and mineral, with a dry, supple finish. Pair with baked salmon with pureed sweet potato."

7.99
SAVE $3
92 PTS Wine Enthusiast

RAYMOND RESERVE SELECTION CABERNET SAUVIGNON
750 ML

"Ultrasmooth in texture and quite chocolaty in flavor, this posh, opulent wine offers good cinnamon, mint and cedar accents over chocolate and raspberries that linger nicely on the finish."

34.99**
SAVE $25
**After $10 Instant Rebate on Meat Purchase
92 PTS Wine Enthusiast

BUENA VISTA CHATEAU BUENA VISTA NAPA VALLEY CABERNET SAUVIGNON
750 ML

"Lovely nose of blueberries, currants, hazelnuts and mint chocolate. I like the texture of the tannins, which are plush and smooth, melting into the wine. Full-bodied, creamy and already delicious."

27.99**
SAVE $22
**After $8 Instant Rebate on TWO bottle purchase
94 PTS James Suckling

DONATI FAMILY VINEYARDS CABERNET SAUVIGNON
750 ML

"Ripe blackberries and currants with hints of pine cones, spices and pencil shavings. Medium- to full-bodied, plush and fruit-forward with creamy tannins. Opulent and encompassing on the palate with a long, generous finish."

13.99**
SAVE $14
**After $4 Instant Rebate on TWO bottle purchase
92 PTS James Suckling

1924 DOUBLE BLACK CABERNET SAUVIGNON
750 ML

#4 Wine Enthusiast Top 100 Best Buys
"This wine offers bold, full-bodied aromas of baked black plum, red currant, creamy vanilla and cardamom spice. The palate conveys bright raspberry, boysenberry, orange zest and brown sugar. The finish is juicy, dry and mouthwatering. Pair with grilled hanger steak."

7.99**
SAVE $3
**After $1 Instant Rebate
92 PTS Wine Enthusiast

PORTLANDIA "BIG BELIEVER" CABERNET SAUVIGNON
750 ML

"A big, rich Cab from Columbia Valley. Complex, layered flavors of fruit and spice. You're gonna want a case of this one."

11.99**
SAVE $10
**After $2 Instant Rebate
91 PTS Beverage Tasting Institute

CHASING RAIN CABERNET SAUVIGNON
750 ML

"Dark raspberries, lavender, dry straw and cedar frolic on the nose, while black cherry, earthy oregano and brown sugar flavors do the heavy lifting. This is a medium-bodied affair where the wine's soft acidity and creamy texture makes a second glass easy to pour."

14.99**
SAVE $10
**After $2 Instant Rebate
91 PTS Wine Enthusiast

FINCA DEL TUERTO PARCELA 11
750 ML

"Inky garnet to the eye, this wine has aromas of blackberry, cassis and thyme. There is a sense of brightness on the palate with flavors of raspberry, black cherry, caramel and dried Mediterranean herbs. Weightless tannins touch down on the palate and dissolve into an orange zest finish."

9.99
SAVE $25
Press Reviewed at $35
91 PTS Wine Enthusiast

MARIONETTE RED BLEND
750 ML

"Cherry red color with blue trims. The fruity aromas of red berries, blackberry and raspberry stand out, balanced with sweet hints of vanilla, coconut and caramel typical of the American oak barrels."

9.99
SAVE $5
91 PTS Wine Enthusiast

ESTEBAN MARTIN SPANISH RED BLEND
CASE SALE

"This shows aromas of ripe, fleshy plums, baking spices, dried citrus peel and wet stones. Medium To full bodied with delicious blue fruit, glossy tannins and a creamy texture. Ripe and mellow, yet with fresh and crunchy character. Flavorful finish."

$72
SAVE $84
92 PTS James Suckling

EGO BODEGAS 38 BARRELS RED BLEND
750 ML

"Ripe aromas of black cherry and blackcurrant with some dusty cinnamon spice. There is great verve and drive in the mouth with notes of blackcurrant leaves, blackcurrants and dark cherries, soft and round tannins and lively acidity. Beautifully turned out, big, structured and carries its alcohol well."

12.99
SAVE $27
Press Reviewed at $40
96 PTS Decanter

EGO BODEGAS FUERZA RED BLEND
750 ML

"This dark-garnet-colored wine has a bouquet of black currant, strawberry and butterscotch. A web of downy tannins plays host to blackberry, cherry, eniseite and eucalyptus flavors that persist on the palate."

10.99
SAVE $12
91 PTS Wine Enthusiast

EGO BODEGAS GORU GOLD RED BLEND
750 ML

"Red tile color, clean and bright. On the nose, we find aromas of ripe red fruits and black fruit such as blackberries and plums. Reminiscent of spicy, smoked notes and sweet scent of wood. On the palate, it's a round wine with high complexity. Well-integrated tannin and a smooth finish."

9.99
SAVE $12
92 PTS Wine Enthusiast

EGO BODEGAS INFINITO RED
750 ML

"Deep ruby in the glass, this wine has a nose of black currant, caramel and a hint of mint. A minty note continues on the palate, along with flavors of cherry, milk chocolate, espresso and licorice. Lush tannins ply the tongue and gums, dropping to a cooling herb finish."

14.99
SAVE $60
Press Reviewed at $75
93 PTS Wine Enthusiast

MARCHELLE OLD VINE FAMILY CUVÉE RED
750 ML

"To say this wine is cool is an understatement. It's extremely cool! Sourced from American ancient vineyards planted in California in the late 19th century and made from Carignan and an almost extinct French grape called Mourbadon, this wine is a testament to our nascent wine culture. It's bright and lively with a fruit-forward nose. The palate is plush with dense fruit notes and great acidity that leads to a lingering finish."

22.99
SAVE $16
91 PTS Vine Pair

LA CREMA SONOMA COAST PINOT NOIR
750 ML

17.99**
SAVE $12
**After $3 Instant Rebate on Meat

LA CREMA MONTEREY PINOT NOIR
750 ML

"This is a generous and approachable style of Pinot Noir sure to appease a large crowd, starting with aromas of strawberry, black cherry and vanilla ice cream. The palate is joyous in those same juicy fruits but balanced by descent tannins and a chipped slate minerality."

12.99**
SAVE $10
**After $3 Instant Rebate on Meat
91 PTS Wine Enthusiast

CLINE PINOT NOIR
750 ML

"Dried wildflowers surround a strawberry patch with restrained notes of filled soil and sandalwood in this bright and sparky Pinot Noir, made with grapes from the cool, foggy Petaluma Gap near the Pacific. White-peppered black cherry on the finish leaves a spicy, lasting trace."

11.99**
SAVE $7
**After $2 Instant Rebate
91 PTS Tasting Panel

PORTLANDIA PINOT NOIR 750 ML

"A trio of appellations - the Willamette Valley, the Rogue Valley, and the Umpqua Valley, which contributed 63%, 23%, and 14% of the blend, respectively - define the unique flavor profile of this wine aged ten months in (20% new) French oak. Lively, ripe, sweet tobacco, filled out, and ripe cherry are fetching. Bright cranberry is washed with cinnamon and layered with mocha, espresso, and pink peppercorn."

11.99**
SAVE $10
**After $2 Instant Rebate
92 PTS Tasting Panel

JOEL GOTT CABERNET SAUVIGNON
750 ML

"Blackcurrants, black and green olives, rosemary and some crushed walnuts on the nose. Fresh and refined, with a medium to full body and fine-grained tannins."

11.99**
SAVE $6
**After $4 Instant Rebate on TWO bottle purchase
90 PTS James Suckling

CYCLES GLADIATOR CABERNET SAUVIGNON
750 ML

"This wine abounds with ripe red berries, strawberry preserves and pomegranate, intertwined with coffee, cinnamon, clove, black olives and dried herbs. It pairs perfectly with hanger steak and grilled sweet onions."

6.99**
SAVE $6
**After $1 Instant Rebate
Best Buy — Wine Enthusiast

LEESE-FITCH CABERNET SAUVIGNON
750 ML

5.99**
SAVE $7
**After $2 Instant Rebate

HOOK OR CROOK CABERNET SAUVIGNON
750 ML

"Generous aromas of boysenberry jam, blueberry juice, black pepper, fresh and dried violets, black currant and capsicum rise out of the glass of this full-bodied Cab. The palate offers mouthcoating tannins, balanced by the roundness of alcohol, concentrated fruit and modest acidity. Flavors enhance the aromas and add well-integrated oak tones of star anise, unsweetened cacao and toasted wood."

7.99
SAVE $16
91 PTS Wine Enthusiast

BENZIGER SONOMA COUNTY CABERNET SAUVIGNON
750 ML

9.99**
SAVE $10
**After $4 Instant Rebate when you buy TWO bottles

7 DEADLY WINES
750 ML

8.99**
SAVE $8
**After $2 Instant Rebate

TRIBUTE CABERNET SAUVIGNON
750 ML

8.99**
SAVE $8
**After $4 Instant Rebate when you buy TWO bottles

IMAGERY CABERNET SAUVIGNON
750 ML

8.99**
SAVE $8
**After $4 Instant Rebate when you buy TWO bottles.

FLY BY NORTH NORTH COAST CABERNET SAUVIGNON
750 ML

"Very ripe, very deep and moderately tannic, this potent and full-bodied wine oozes dried cherries, dried plums and black-fig flavors over ample, oaky, vanilla and nutmeg notes."

9.99**
SAVE $5
**After $1 Instant Rebate
90 PTS Wine Enthusiast

CHLOE CABERNET SAUVIGNON
750 ML

"A dark hue in the glass, this bottling offers dense boysenberry jam, chalky rock and light leather aromas on the nose. The palate is framed by a decent texture showing dark berry and gamey meat flavors."

7.99**
SAVE $7
**After $6 Instant Rebate when you Mix and Match any TWO bottles
Best Buy — Wine Enthusiast

FINCA MANZANOS 111 RED BLEND
750 ML

"Aromas of Mission fig, black currant and mocha waft from the glass. Vibrant acidity and plush tannins play backup to black cherry, blackberry, butterscotch, star anise and dried sage flavors that dissolve into a pomegranate-splashed finish."

7.99
SAVE $16
93 PTS Wine Enthusiast

FINCA MANZANOS 111 CABERNET SAUVIGNON

"This bright violet-red colored wine has a bouquet of black plum, caramel and orange zest. Silky tannins ply the palate, backed by flavors of pomegranate, cherry, milk chocolate and licorice. A note of orange zest dominates the finish."

7.99
SAVE $16
92 PTS Wine Enthusiast

FANTINI SANGIOVESE
750 ML

10.99
SAVE $6
95 PTS Luca Maroni

Prices Effective November 20, 2024 - November 28, 2024 at all Sendik's Food Markets while supplies last. Select items not available at all stores.

PERFECT FOR THANKSGIVING

PINE RIDGE CHENIN BLANC & VIOGNIER BLEND
750 ML

"Fresh nose with white peaches, sliced apples and white blossoms. Medium-bodied, crunchy and lightly salty on the palate, with juicy acidity coming through. Vibrant in the finish."

9.99**
SAVE $8

91 PTS James Suckling

**After $2 Instant Rebate

MOUNT EDEN WOLFF VINEYARD CHARDONNAY
750 ML

"This always-excellent bottling from a vineyard planted in 1976 shines again in this vintage, offering aromas of clean peach, Key lime pie and airy custard. There's a deep penetration of acidity on the palate, where stony minerality wraps around lemon peel and tight stone-fruit flavors."

21.99
SAVE $8

94 PTS Wine Enthusiast

KARL ERBES ÜRZIGER WÜRZGARTEN QBA
750 ML

9.99
SAVE $5

KARL ERBES ÜRZIGER WÜRZGARTEN KABINETT RIESLING
750 ML

"The 2021 Ürziger Würzgarten Riesling Kabinett is discreet and elegant on the subtle nose that is more yeasty and earthy than the Treppchen Kabinett at this stage. On the palate, this is a lush and refined, delicately saline Kabinett that is persistently salty and grippy as well as still pretty reductive but highly promising due to its juicy and lush vitality, substance and finesse. 7.5% stated alcohol. Screw cap. Tasted in July 2022."

12.99
SAVE $9

93 PTS Robert Parker's Wine Advocate

DR. LOOSEN ERDENER TREPPCHEN GG ALTE REBEN
750 ML

"Intensely spicy and flinty nose with stacks of anise and fennel seed character. High tensile strength on the palate although it is only medium-bodied. Great wet stone minerality and herbal intensity at the extremely long focused finish."

39.99
SAVE $25

97 PTS James Suckling

SELBACH OSTER ZELTINGER HIMMELREICH RIESLING KABINETT HALBTROCKEN
750 ML

19.99
SAVE $9

90 PTS James Suckling

DÖNNHOFF ESTATE RIESLING
750 ML

21.99
SAVE $6

93 PTS James Suckling

KARL ERBES ÜRZIGER WÜRZGARTEN RIESLING BEERENAUSLESE
375 ML

39.99
SAVE $50

96 PTS Robert Parker's Wine Advocate

KARL ERBES ÜRZIGER WÜRZGARTEN SPÄTLESE
750 ML

"The wine offers a pure, very elegant and finely flinty, lemon-scented and tonic bouquet with remarkable elegance, substance and finesse. The striking acidity of 9.2 grams per liter is lifting all the analytical sweetness to the spheres of pure Riesling fruit and gives great elegance and finesse on the palate. This is a crystalline and saline Riesling with stimulating ripe and lush fruit and frisky mineral acidity that makes this a long-distance runner for those who are patient."

14.99
SAVE $5

93+ PTS Robert Parker's Wine Advocate

KARL ERBES ÜRZIGER WÜRZGARTEN AUSLESE RIESLING
750 ML

22.99
SAVE $5

95 PTS Robert Parker's Wine Advocate

DR. L RIESLING
750 ML

9.99
SAVE $3

TERRA D'ORO CHENIN BLANC-VIOGNIER
750 ML

"Aromas of candied mangoes and ripe apricots with hints of acacia, honey and wet stones. Medium- to full-bodied. Dry and crisp on the palate with round texture and a rich, fruity finish. Drink now. Screw cap."

8.99**
SAVE $6

**After $3 Instant Rebate

91 PTS James Suckling

BENVOLIO PINOT GRIGIO
750 ML

6.99**
SAVE $6

**After $3 Instant Rebate when you buy TWO bottles.

VEUVE OLIVIER SPARKLING BRUT
750 ML

7.99**
SAVE $5

**After $3 Instant Rebate on TWO bottle purchase

CHATEAU STE. MICHELLE COLUMBIA VALLEY WHITES
750 ML

6.99**
SAVE $6

**After $2 Instant Rebate

DOMAINE PICHOT VOUVRAY LE PEU MORIETTE
750 ML

16.99
SAVE $3

BUENA VISTA CHATEAU BUENA VISTA CHARDONNAY
750 ML

"Spicy oak and good fruit concentration are the hallmarks of this full-bodied, almond and honey-scented wine that charms you with its restraint and rather mature-tasting complexity. A lingering finish suggests sipping after the meal as well as during."

17.99**
SAVE $22

**After $8 Instant Rebate on TWO bottle purchase

92 PTS Wine Enthusiast

KENDALL-JACKSON ESTATES COLLECTION SANTA MARIA VALLEY CHARDONNAY
750 ML

"Toasted brioche, butterscotch and salted butter notes are lush in this white, with notes of grilled peach, mango and dried pineapple on a smooth, creamy frame. Fresh acidity keeps the flavors light on their feet, while spice notes linger on the finish."

16.99**
SAVE $19

**After $1 Instant Reabet on Meat, Seafood, or Cheese

90 PTS Wine Spectator

LA CREMA SONOMA COAST CHARDONNAY
750 ML

"Aromas of Meyer lemon, Asian pear and white flowers are supported on the nose by subtle hints of oak. On the palate, crisp apple, golden peach and pineapple. Heady flavors of graham cracker pie crust add a vein of richness. Fleshy, vibrant and concentrated, juicy yet balanced acidity drives a lingering finish."

12.99**
SAVE $10

**After $3 Instant Rebate on Meat

90 PTS Wine Enthusiast

DISTRICT 7 CHARDONNAY
750 ML

"The fruit for this wine is grown in certified sustainable vineyards in Monterey County's cooler northern site. Aged in stainless steel with 35% new french oak for 6 months, it offers fragrant noses of lily, yellow apple, and candied ginger. Pillow soft texture with a layer of cream custard leaves the mouth full. A coating of lemon chiffon and pound cake is a glorious ending."

9.99**
SAVE $9

92 PTS Tasting Panel

**After $2 Instant Rebate

LA CREMA MONTEREY CHARDONNAY
750 ML

9.99**
SAVE $10

**After $3 Instant Rebate on Meat

DONATI FAMILY VINEYARDS SISTERS FOREVER UN-OAKED CHARDONNAY
750 ML

9.99**
SAVE $11

**After $4 Instant Rebat on TWO bottle purchase

KENDALL-JACKSON VINTNER'S RESERVE CHARDONNAY
750 ML

10.99**
SAVE $4

**After $1 Instant Rebate on Meat, Seafood, or Cheese

HOOK OR CROOK CHARDONNAY
750 ML

"This wine is vibrant, concentrated with aromas of baked apple, peach, vanilla bean and white flowers on the nose. The midpalate has flavors of bruised yellow apple, baked nectarine, orange zest and cinnamon gliding into toasty oak, dried herbs and a dry finish. Pair with cream sauces."

7.99
SAVE $16

90 PTS Wine Enthusiast

CLOS DU VAL NAPA VALLEY SAUVIGNON BLANC
750 ML

"A cascade of floral tones parade across the mouth on a tightrope of acidity. Honeysuckle, candied ginger, and lemongrass are streamlined with a salty, stony finish."

39.99
SAVE $15

95 PTS Tasting Panel

DRYLANDS MARLBOROUGH SAUVIGNON BLANC
750 ML

13.99**
SAVE $9

**After $2 Instant Rebate

DUCK HUNTER MARLBOROUGH SAUVIGNON BLANC
750 ML

"Bright and expressive, with fresh tropical, lemongrass and ripe melon flavors, chamomile accents as well as a touch of spice and marmalade on a supple frame."

9.99
SAVE $10

90 PTS Wine Spectator

KIM CRAWFORD SAUVIGNON BLANC
750 ML

"Notes of lime, grapefruit, wet stone, and white flowers permeate both nose and palate. Stunning as ever."

9.99**
SAVE $10

**After $2 Instant Rebate

91 PTS Tasting Panel

YEALANDS SAUVIGNON BLANC
750 ML

"A perfume of fresh passionfruit, grapefruit, and lime is backed by fresh-cut grass nuances in this classic New Zealand Sauvignon. The balanced palate is fresh and fruity with prickly, tingly acidity and an herbal, green grass finish. Drink chilled water-side." Best Buy

7.99**
SAVE $9

**After $4 Instant Rebate when you buy TWO bottles.

90 PTS Wine Enthusiast

13 CELSIUS SAUVIGNON BLANC
750 ML

7.99**
SAVE $6

**After $3 Instant rebate on TWO bottle purchase

BRANCOTT SAUVIGNON BLANC
750 ML

8.99**
SAVE $5

**After $1 Instant rebate

CLINE NORTH COAST SAUVIGNON BLANC
750 ML

"This wine is zesty, crisp and bright with green apple, pear, white grapefruit and white nectarine. The midpalate brings lime zest, green papaya, florals, jalapeno, a burst of blood-orange juice and racy acidity to finish. This will be a brunch favorite."

9.99**
SAVE $7

**Ater $2 Instant Rebate

90 PTS Wine Enthusiast

CUPCAKE SPARKLING
750 ML

8.99**
SAVE $7

**After $2 Instant Rebate when you buy TWO bottles.

BUENA VISTA LA VICTOIRE BRUT CHAMPAGNE
750 ML

24.99**
SAVE $25

**After $5 Instant Rebate with Seafood purchase

96 PTS Tasting Panel

VEUVE CLICQUOT BRUT
750 ML

This has aromas of grapefruit, citrus peel, quince, toast and almonds. It's medium-bodied with creamy, fine tannins. Silky texture. Nutty complexity at the end.

56.99
SAVE $18

92 PTS James Suckling

Prices Effective November 20, 2024 - November 28, 2024 at all Sendik's Food Markets while supplies last. Select items not available at all stores.

SPIRITS, SELZTER & BEER *favorites*

BASIL HAYDEN KENTUCKY STRAIGHT BOURBON WHISKEY
750 ML

"Complex and balanced, this go-to Bourbon features vanilla aromatics with a touch of fresh apple. On the palate, it's light at first, showing vanilla and honey, and winds into deeper, rounded notes of cocoa and hazelnut. Splash in ginger ale for a highball and sip all night long."

29.99**
SAVE $12
93 PTS Wine Enthusiast

**After $3 Instant Rebate

PENELOPE FOUR GRAIN BOURBON WHISKEY
750 ML

"The aroma presents as spiced and sweet, reminiscent of a liqueur. The palate is light, showing allspice, chamomile and ginger, with a fleeting white floral note and hint of cedar. What's in the bottle is a four-grain Bourbon (corn, rye, wheat, malted barley) distilled in Indiana, aged about two years, bottled in Kentucky, and named for the founder's daughter."

22.99**
SAVE $20
**After $5 Instant Rebate
Best Buy Wine Enthusiast

KNOB CREEK SMALL BATCH KENTUCKY STRAIGHT BOURBON WHISKEY
750 ML

"Delicious but fiery, this nine-year-old small-batch Bourbon offers deep toffee aromatics and bold flavor. On the palate, look for relatively dry flavors: leather, cedar, dried orange peel. A splash of water softens the profile to bring out more vanilla, honey, even a touch of chocolate."

29.99**
SAVE $8
92 PTS Wine Enthusiast

**After $3 Instant Rebate

HIGH WEST DISTILLERY DOUBLE RYE WHISKEY
750 ML

22.99**
SAVE $12
**After $3 Instant Rebate
92 PTS Wine Enthusiast

HIGH WEST DISTILLERY BOURBON WHISKEY
750 ML

22.99**
SAVE $12
**After $3 Instant Rebate

MAKER'S MARK KENTUCKY STRAIGHT BOURBON WHISKEY
750 ML

19.99**
SAVE $10
**After $3 Instant Rebate
90-95 PTS Wine Enthusiast

HEAVEN'S DOOR TRILOGY PACKS
3 PK

29.99**
SAVE $21
**After $5 Instant Rebate

FIVE FARMS IRISH CREAM LIQUEUR
750 ML

19.99**
SAVE $5
**After $2 Instant Rebate

BUFFALO TRACE BOURBON CREAM
750 ML

21.99
SAVE $5

JOHNNIE WALKER BLUE LABEL BLENDED SCOTCH WHISKY
750 ML

"Magnificently powerful and intense. Caramels, dried peats, elegant cigar smoke, seeds scraped from vanilla beans, brand new pencils, peppercorn, coriander seeds, and star anise make for a deeply satisfying nosing experience. Silky caramels, bountiful fruits of ripe peach, stewed apple, orange pith, and pervasive smoke with elements of burnt tobacco. An abiding finish of smoke, dry spices, and banoffee pie sweetness. Close to perfection."

184.99
SAVE $45
97 PTS Whiskey Advocate

LAGAVULIN 16 YEAR ISLAY SINGLE MALT SCOTCH WHISKY
750 ML

"Soy sauce, olive brine, peat, honey, oloroso Sherry, brewer's yeast, bread dough, barley malt and cigar smoke in the bouquet. The flavor that magically includes the innate intense peatiness of Islay malts and the masterly employment of oak barrels phase defines classy Islay. Concludes sweetly, without sacrificing the tangy, astringent peatiness that is inherent. Gorgeous."

69.99**
SAVE $30
**After $10 Instant Rebate
95 PTS Wine Enthusiast

OBAN 14 YEAR SINGLE MALT SCOTCH WHISKY
750 ML

"Look for pleasant sweetness and spice up front, as the nose offers a complex mix of oak, maple sugar, fresh apple, clove, black pepper and cinnamon. The flavors dry to a spicy mid palate before exiting on a long, concentrated maple-like note."

55.99**
SAVE $29
**After $10 Instant Rebate
91 PTS Wine Enthusiast

TALISKER 10 YEAR SINGLE MALT SCOTCH WHISKY
750 ML

"The piquant nose offers immediate and stunning notes of sea salt, peat reek and black pepper; aeration time encourages deeper aromas including malt and almond. Palate entry is malty sweet and nicely peppery, then at midpalate the peaty iodine character kicks in. Finishes well as it gives off fiery, peaty/tobacco-like flavors."

49.99**
SAVE $20
**After $10 Instant Rebate
Best Buy Wine Enthusiast

GLENMORANGIE 12 YEAR SINGLE MALT SCOTCH
750 ML

39.99
SAVE $8

DRUMSHANBO SAUSAGE TREE PURE IRISH VODKA
750 ML

Discover this intriguing new expression of Drumshanbo Gunpowder Irish "Gin with refreshing hints of Californian Orange Citrus. The gin is a crystalline in appearance. On the nose, Gunpowder tea with Oriental botanicals are complemented by bright notes of California orange citrus. Delightfully fresh and rounded up front with refreshing notes of juniper and spice, followed by a burst of California orange citrus."

19.99**
SAVE $10
91 PTS Wine Enthusiast

**after $4 Instant Rebate

TENHEAD CLASSIC VODKA
750 ML

12.99**
SAVE $7
**After $2 Instant Rebate

HENRY'S FORK ORGANIC VODKA
750 ML

Clear color. Aromas and flavors of bread dough, mint, vanilla malt, and grapefruit with a round, crisp, dry medium body and a tingling, delightful, relaxed finish with notes of vanilla malt, steamed banana leaf, anise, and caramel mocha. About as clean and flavorless as it comes with just a touch of grain sweetness.

9.99
SAVE $10
92 PTS Beverage Tasting Institute

SCAPEGRACE BLACK GIN
750 ML

25.99**
SAVE $14
**After $5 Instant Rebate

DRUMSHANBO GUNPOWDER CALIFORNIA CITRUS GIN
750 ML

24.99**
SAVE $13
**After $5 Instant Rebate

WARNER'S RHUBARB GIN
750 ML

22.99**
SAVE $10
**After $3 Instant Rebate

TENHEAD WOODLAND DRY GIN
750 ML

17.99**
SAVE $7
**After $2 Instant Rebate

STRAVECCHIO BRANDY
1 LTR

Take advantage of this incredible opportunity to try this super premium quality Brandy we are able to offer at a truly unbelieveable price for the holiday. Full and soft with hints of dried fruit, perfect in refined cocktails such as Sidecar, Alexander, and of course, Old Fashionds. Supplies are lmited.

4.99
SAVE $35

PLANTATION XO RUM
1.75 LTR

"This offers rich caramel, hazelnut and cocoa aromas on the nose. The palate echoes those luscious flavors, but also layers walnut, cocoa powder and hints of orange and grapefruit peel, while allspice warms the finish. Aged first in Barbados, then in ex-Cognac casks at the Ferrand estate in France."

89.99
SAVE $60
97 PTS Wine Enthusiast

LALO TEQUILA BLANCO
750 ML

CERTIFIED ADDITIVE FREE "Look for bold tropical fruit on nose and palate. Each complex sip opens slightly sweet and finishes with citrus zing, mouthwatering salinity and a mineral hint of graphite."

34.99
SAVE $15
93 PTS Wine Enthusiast

CHICA CHIDA PEANUT BUTTER TEQUILA
750 ML

18.99
SAVE $11

ON THE ROCKS READY TO DRINK COCKTAILS
375 ML

2 / $17**
SAVE $8.98
**After $4 Instant Rebate

ON THE ROCKS READY TO DRINK CANNED COCKTAILS
4 CN

7.99**
SAVE $5
**After $2 Instant Rebate

CARBLISS
4 CN

8.99**
SAVE $3
**After $1 Instant Rebate

VIZZY HARD SELTZER
12 CN

15.99**
SAVE $4
**After $2 Instant Rebate

AYRLOOM DELTA 9 THC SPARKLING BEVERAGE
4 CN

9.99**
SAVE $3
**After $2 Instant Rebate

1911 CIDER
4 CN

7.99**
SAVE $3
**After $2 Instant Rebate

MILLER HIGH LIFE
30 CN

17.99**
SAVE $3
**After $2.50 Instant Rebate

THIRD SPACE MARQUETTE GOLDEN ALE
6 CN

6.99**
SAVE $3
**After $2 Instant Rebate on Meat

BLUE MOON
12 CN

13.99**
SAVE $4
**After $2 Instant Rebate

LEINENKUGEL'S
6 LN

6.49**
SAVE $2.50
**After $3 Instant Rebate on TWO 6-Pack purchase

MILLER LITE
30 CN

20.99**
SAVE $4
**After $2 Instant Rebate

LAGUINTAS
12 CN

10.99**
SAVE $6
**After $3 Instant Rebate

COORS LIGHT
30 CN

20.99**
SAVE $4
**After $2 Instant Rebate

Prices Effective November 20, 2024 - November 28, 2024 at all Sendik's Food Markets while supplies last. Select items not available at all stores.

COD-o-Rama

YOUR COD DESTINATION

THROUGH THE END OF THE YEAR!

Sendik's Best ★★★★★ VALUE

4.99 PER LB

SAVE $7 PER LB

Sendik's Wild Caught All Natural North Atlantic Cod Fillets

6-8 oz each, frozen

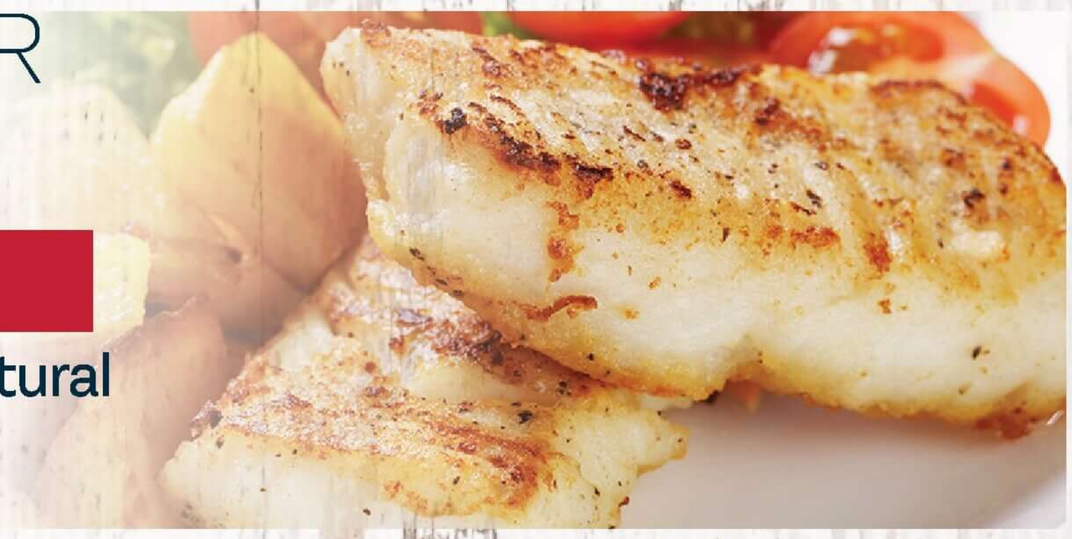

Home Made Sendik's

7.99 PER LB

SAVE $4 PER LB

Sendik's Premium Wild Caught Cod Fillets

Seasoned, Sauced or Breaded

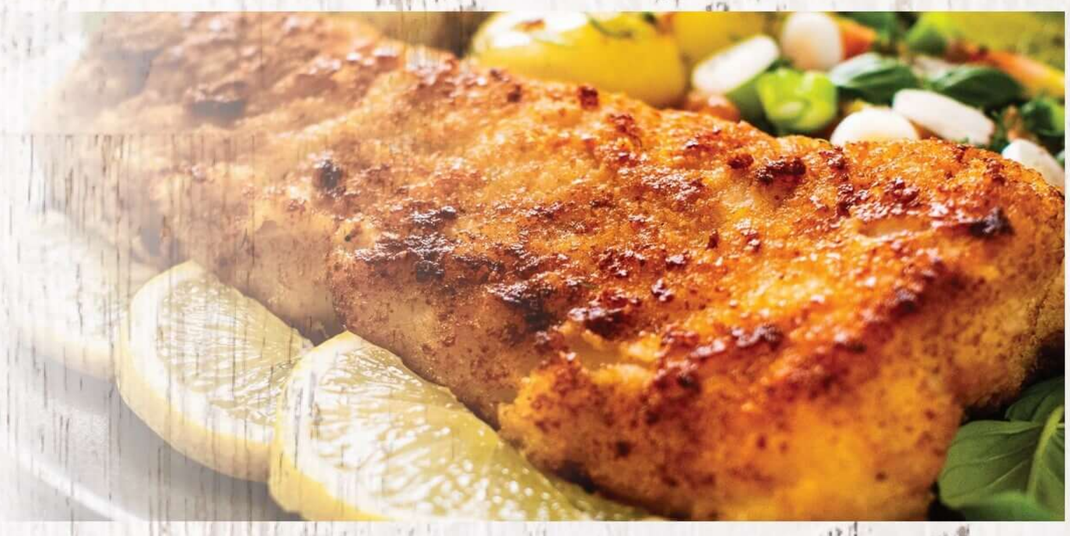

PREMIUM Sendik's Quality PREMIUM

9.99 PER LB

SAVE $3 PER LB

Icelandic Cod and Haddock Fillets

Frozen at sea for superior quality and freshness

WISCONSIN PROUD
REAL Local ON THE Road

Wetherby Cranberry Co

Warrens, WI

Join our team and owner Ted Balistreri on the road as we talk to some of our local suppliers about their home-grown businesses!

2/$4
12 oz
Wetherby Cranberries

Sendik's FOOD MARKET

MORE GREAT DEALS

Sendik's FOOD MARKET

Seafood

11.99 PER LB

Wild Caught Alaskan Sablefish Fillets also known as black cod, smooth velvety texture and sweet buttery taste *frozen whole fillets only*

2/$11.98 EA

Stuffed Salmon with Crab and Shrimp *8 oz each piece*

Produce

6.49 2 lb

Pero Snipped Green Beans

11.99 PER LB

Fire Roasted Rustic Italian Cod Loins *frozen, 5 oz loins*

7.99 PER LB

Crunchy Breaded Flounder Fillets *5 oz, frozen*

19.99 PER LB

Sendik's Smokehouse Smoked Sable Fillet

Meat

11.99 PER LB

Sendik's Fully Trimmed USDA Inspected Beef Tenderloin Tips

3.99 PER LB

Sendik's Natural Pork Ribeye

Prices Effective November 20 - November 26, 2024 at all Sendik's Food Markets while supplies last. Select items not available at all stores.

MORE GREAT DEALS

Sendik's FOOD MARKET

Deli

Boar's Head

9.99 PER LB

Boar's Head Genoa Salami

9.99 PER LB

Usinger's All Beef Summer Sausage & Salami

Home

20% OFF ALL ORNAMENTS
ALL WEEK LONG

SENDIK'S HOME

HOMEMADE FISH FRY

AVAILABLE EVERY FRIDAY 11AM - 7PM

WALLEYE 13.99 EACH

BAKED COD 2 PIECE 11.99 EACH | 3 PIECE 13.99 EACH

8PC FRIED SHRIMP 9.99 EACH

BEER BATTERED COD
2 PIECE 11.99 EACH | 3 PIECE 13.99 EACH

ALL MEALS INCLUDE:
TWO ORIGINAL POTATO PANCAKES OR FRENCH FRIES, CREAMY COLESLAW, APPLESAUCE, MARBLE RYE, TARTAR SAUCE, LEMON WEDGE AND BUTTER.

Prices Effective November 20 - November 26, 2024 at all Sendik's Food Markets while supplies last. Select items not available at all stores.

MORE GREAT DEALS

Sendik's FOOD MARKET

Cheese

NOVEMBER GRAZING BOX

HOLIDAY GRAZING IS HERE!

Both sweet and savory, this November Grazing Box includes the following:

- *1 Mini Jar of Dalmatia Fig Spread*
- *Crunchmaster Crackers, Gluten Free!*
- *Henning's Cranberry Cheddar*
- *French Port Salut*
- *Sartori Rosemary Olive Oil Asiago*
- *Montchevre Honey Goat Log rolled in Crushed Pecans*
- *Divina Greek Pitted Olives*
- *Dried Cranberries*
- *Dried Turkish Apricots*

Each grazing box is made-to-order to ensure freshness.

ORDER ONLINE AT SENDIKS.COM/SHOP

SENDIK'S REAL LOCAL ARTISAN CHEESE MADE IN WISCONSIN

FOR ALL THINGS CHEESE

Sendik's FOOD MARKET

SATURDAY & SUNDAY NOVEMBER 23RD-24TH

10AM-4PM

Giving thanks for all things cheese and cheese related! Celebrating our "grate-"fulness for our rich WI cheese making heritage with locally sourced cheese options unlike any other in the market.