Sendik's FOOD MARKET

HAPPY HOLIDAYS!

ITEMS ON SALE DECEMBER 18TH – 24TH

CHRISTMAS STORE HOURS
DEC. 24 : 7 AM – 5 PM
DEC. 25 : CLOSED

NEW YEARS STORE HOURS
DEC. 31 : 7 AM – 7 PM
JAN. 1 : 9 AM – 7 PM

THE SENDIK'S DIFFERENCE
- Fresh, never frozen
- Hand-trimmed to order, to fit all holiday sizes!

Circumference Napa Valley Cabernet Sauvignon 750 ML — 19.99 SAVE $25 — 92 PTS Wine Enthusiast

12.99 PER LB SAVE $7 PER LB

Sendik's Natural USDA Choice Black Angus Standing Beef Rib Roast

17.99 2 LB SAVE $7 EA

Royal Extra Large Cooked or Raw Cleaned Shrimp *2lb bag, frozen, tail on, 26/30ct*

SEAFOOD SALE

MORE ON PG 4

24.99 PER LB SAVE $10 PER LB

Large Southern RED King Crab Legs *frozen, 20/UP size*

4.99 PER LB SAVE $6 PER LB

Sendik's Natural USDA Choice Black Angus Rump Roast

4.99 PER LB SAVE $1 PER LB

Sendik's Natural Black Angus Ground Chuck *Value Pack*

9.99 PER LB SAVE $6 PER LB

Sendik's Domestic Lamb Loin Chops

1.49 PER LB SAVE $1.50 PER LB

Fresh Trimmed Broccoli

1.99 PER LB SAVE $1 PER LB

Fresh Brussels Sprouts

2/$5 5 LB SAVE $4.98 ON 2

Yukon Potatoes

4.99 PER LB SAVE $2 PER LB

Hormel Cure 81 Boneless Sliced Hams

Boar's Head Ovengold Turkey

7.99 PER LB SAVE $6 PER LB

Sendik's Creamy Coleslaw

3.99 PER LB SAVE $1 PER LB

Sargento Shredded Cheese

2/$6 5-8 OZ SAVE $2.58 ON 2

Devaux Grande Réserve Brut Campagne 750 ML — 24.99** SAVE $25 — **After $10 Instant Rebate — 91 PTS Wine Enthusiast

Daou Cabernet Sauvignon 750 ML — 16.99** SAVE $13 — **After $3 Instant Rebate — 91 PTS Wine Enthusiast

Breakfast

6.49 PER LB SAVE 50¢ PER LB

Sendik's Quiche *3 Cheese, Ham & Cheddar, Broccoli Cheddar, Lorraine*

3.99 16 OZ SAVE $4 EA

Farmland Bacon

4.99 14 OZ SAVE $1 EA

Sendik's Cruller Bites *plain, chocolate dipped, red velvet*

Starbucks Coffee Kcups *10 ct*

Starbucks Bagged Coffee 11-12 oz

8.49 10 CT SAVE $2.50 EA

Jones Breakfast Link and Patties Bags *Varieties*

5.99 16-20 OZ SAVE $3 EA

Tropicana Orange Juice

3.79 46 OZ SAVE $1.70 EA

International Delight Creamer

2/$7 32 OZ SAVE $3.58 ON 2

Entertaining

3.99 PER LB SAVE $1.50 PER LB

Sendik's Grade A Split Chicken Wings *Value Pack*

Hidden Valley Ranch Dressing

3.99 12-16 OZ SAVE 50¢ EA

Deans Dips

1.99 16 OZ SAVE $1.20 EA

Sendik's Pretzel Dip

5.99 PER LB SAVE $1 PER LB

4.49 12-14 OZ SAVE 80¢ EA

Hillshire Lit'l Wieners & Smokies

Sweet Baby Ray's BBQ Sauce

2/$5 28 OZ SAVE $2.38 ON 2

9.99 PER LB SAVE $2 PER LB

Sendik's BBQ Pulled Pork

Snyders Family Size Pretzels

2/$7 16 OZ SAVE $2.58 ON 2

Rosina Meatballs

6.99 18-26 OZ SAVE $2 EA

BelGioioso Fresh Mozzarella Logs *Sliced or Whole*

5.99 16 OZ SAVE $2 EA

Bellatoria Ultra Thin Crust Pizza and Breadcrumb Pizza

3.99 12.76-21.96 OZ SAVE $6 EA

Palermo's Primo Thin Crust Pizza 13-18.1 oz

Palermo's Neighborhood Pizzeria 21.4-25.25 oz

2/$10 13-18.1 OZ SAVE $5.98 ON 2

6.99 PER LB SAVE $1 PER LB

Sendik's Taco Dip Trays

Sendik's Tortilla Chips

3.79 11 OZ SAVE 50¢ EA

Claussen Pickles

3.99 20-32 OZ SAVE $2 EA

Sprecher Soda

4.99 4 PK SAVE $1.30 EA

Prices Effective December 18 - December 24 at all Sendik's Food Markets while supplies last. Select items not available at all stores.

Sendik's FOOD MARKET

WINE & SPIRITS SALE

MORE DEALS ON OUR DIGITAL WINE AD

OUR LAST WINE SALE OF THE YEAR

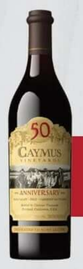

Caymus 50th Anniversary Napa Valley Cabernet Sauvignon 750 ML — 69.99 SAVE $20

Château Montelena Napa Valley Cabernet Sauvignon 750 ML — 64.99 SAVE $20 — 97 PTS Robert Parker's Wine Advocate

Trefethen Estate Cabernet Sauvignon 750 ML — 49.99 SAVE $25 — 95 PTS Decanter

Clos du Val Napa Valley Cabernet Sauvignon 750 ML — 39.99 SAVE $20 — 96 PTS Tasting Panel

Buena Vista Chateau Buena Vista Napa Valley Cabernet Sauvignon 750 ML — 27.99** SAVE $22 — **After $8 Instant Rebate on TWO bottle purchase — 94 PTS James Suckling

Bound + Determined Napa Valley Cabernet Sauvignon 750 ML — 22.99** SAVE $27 — **After $5 Instant Rebate — 92 PTS Wine Enthusiast

Save big with a $15 Instant Rebate when you Mix & Match 3 bottles of 1881 Napa Cabernet Sauvignon, Durant & Booth Bourbon Barrel Aged Cabernet Sauvignon, and Napa Cut Cabernet Sauvignon. **Final Price After Rebate

1881 Napa Cabernet Sauvignon 750 ML — 19.99** SAVE $15 — 90 PTS Wine Enthusiast

Durant & Booth Bourbon Barrel Aged Cabernet Sauvignon 750 ML — 16.99** SAVE $13

Napa Cut Napa Valley Cabernet Sauvignon 750 ML — 17.99** SAVE $12

Decero Cabernet Sauvignon 750 ML — 17.99 SAVE $7 — 92 PTS Wine Spectator

Educated Guess Napa Cabernet Sauvignon 750 ML — 18.99** SAVE $16 — **After $5 Instant Rebate — 90 PTS James Suckling

M by McPrice Myers Cabernet Sauvignon 750 ML — 18.99 SAVE $11 — 95 PTS Robert Parker's Wine Advocate

Brady Vineyard Cabernet Sauvignon 750 ML — 16.99 SAVE $10 — 94 PTS Wine Enthusiast

Bonanza California Cabernet Sauvignon 750 ML — 16.99 SAVE $6

Scaia Torre Mellotti Cabernet Sauvignon 750 ML — 14.99 SAVE $5 — 91 PTS James Suckling

Requiem Columbia Valley Cabernet Sauvignon 750 ML — 14.99 SAVE $10 — 91 PTS James Suckling

Reino de Altuzarra Cabernet Sauvignon 750 ML — 11.99 SAVE $12 — 93 PTS Wine Enthusiast

Finca Manzanos 111 Cabernet Sauvignon 750 ML — 7.99 SAVE $16 — 92 PTS Wine Enthusiast

Greg Norman Estates Knights Valley Cabernet Sauvignon 750 ML — 13.99 SAVE $7 — 92 PTS Wine Enthusiast

Rodney Strong Cabernet Sauvignon 750 ML — 11.99** SAVE $8 — **After $3 Instant Rebate on any Grocery Purchase — 90 PTS Wine & Spirits

Truth Be Told Cabernet Sauvignon 750 ML — 7.99** SAVE $10 — **After $5 Instant Rebate — 90 PTS James Suckling

Hook or Crook Cabernet Sauvignon 750 ML — 7.99 SAVE $16 — 91 PTS Wine Enthusiast

Josh Cellars Cabernet Sauvignon 750 ML — 10.99** SAVE $6 — **After 1.50 Instant Rebate

Bordeaux 3 pack Wooden Gift Case — $49.99 SAVE $66.98

Save $9 Instantly when you Mix & Match THREE bottles of Coppola, Stoneleigh, & Z.Alexander Brown Wines! **Final Price After Rebate

Francis Ford Coppola Diamond Collection Claret 750 ML — 10.99** SAVE $7 — 93 PTS Wine Enthusiast

Stoneleigh Sauvignon Blanc 750 ML — 10.99** SAVE $8 — 93 PTS Tasting Panel

Z. Alexander Brown Uncaged Cabernet Sauvignon 750 ML — 7.99** SAVE $7 — 90 PTS Wine Enthusiast

Finca Ratón Reserva 750 ML — 24.99 SAVE $40 — 94 PTS Wine Enthusiast

G.D. Vajra Barolo Albe 750 ML — 29.99 SAVE $12 — 94 PTS Robert Parker's Wine Advocate

Aresca Nizza San Luigi 750 ML — 19.99 SAVE $25 — 94 PTS Wine Enthusiast

Caparzo Brunello di Montalcino 750 ML — 44.99 SAVE $9 — 95 PTS James Suckling

Caparzo Rosso di Montalcino 750 ML — 16.99 SAVE $7 — 91 PTS Wine Spectator

Umani Ronchi Podere Montepulciano d'Abruzzo 750 ML — 10.99 SAVE $4 — 92 PTS James Suckling

Sendik's WINE & SPIRITS SALE

Charles Mignon & Fils NV Premium Réserve Brut Premier Cru 750 ML
39.99 SAVE $40
**After $2 Instant Rebate
91 PTS Wine Enthusiast

Veuve Clicquot Brut 750 ML
56.99 SAVE $18
92 PTS James Suckling

Gran Moraine Yamhill-Carlton Sparkling Brut Rose 750 ml
39.99 SAVE $20
94 PTS Wine Spectator

Mumm Sparkling Brut Prestige 750 ML
14.99** SAVE $10
**After $2 Instant Rebate

La Marca Prosecco 750 ML
12.99** SAVE $4
**After $3 Instant Rebate on TWO bottle purchase
90 PTS James Suckling

Saracco Moscato d'Asti 750 ML
12.99 SAVE $6
93 PTS Wine Enthusiast

Marchelle Old Vine Family Cuvée Red 750 ML
22.99 SAVE $16
91 PTS Vine Pair

Boen Pinot Noir 750 ML
15.99** SAVE $7
**After $2 Instant Rebate
93 PTS Wine Enthusiast

Aqua di Venus Friuli Pinot Grigio 750 ML
7.99 SAVE $9

Daou Sauvignon Blanc 750 ML
9.99** SAVE $10
**After $3 Instant Rebate
93 PTS Wine Enthusiast

Whitehaven Sauvignon Blanc 750 ML
12.99 SAVE $7
93 PTS Beverage Tasting Institute

Overstone Marlborough Sauvignon Blanc 750 ML
6.99** SAVE $7
**After $2 Instant Rebate

Rodney Strong Chardonnay 750 ML
7.99** SAVE $7
**After $3 Instant Rebate on any Grocery Purchase
92 PTS Wine Enthusiast

Bogle Cabernet Sauvignon 750 ML
6.99** SAVE $4
**After $3 Instant Rebate on TWO bottle purchase
90 PTS Wine Enthusiast

Castle Rock Lodi Zinfandel 750 ML
5.99** SAVE $6
**After $6 Instant Rebate on THREE bottle purchase
91 PTS James Suckling

Lagavulin 16 Year Islay Single Malt Scotch Whisky 750 ML
69.99** SAVE $30
**After $10 Instant Rebate
95 PTS Wine Enthusiast

Oban 14 Year Single Malt Scotch Whisky 750 ML
55.99** SAVE $29
**After $10 Instant Rebate
91 PTS Wine Enthusiast

The Balvenie 12 Year Doublewood Single Malt Scotch Whisky 750 ML
54.99** SAVE $20
**After $11 Instant Rebate
94 PTS Wine Enthusiast

Talisker 10 Year Single Malt Scotch Whisky 750 ML
49.99** SAVE $20
**After $10 Instant Rebate
BEST BUY Wine Enthusiast

Glenfiddich 12 Year Single Malt Scotch Whisky 750 ML
39.99** SAVE $20
**After $9 Instant Rebate
93 PTS Wine Enthusiast

Crown Royal Canadian Whisky 750 ML
24.99** SAVE $8
**After $8 Instant Rebate on TWO bottle purchase

Angel's Envy Kentucky Straight Bourbon Whiskey 750 ML
40.99** SAVE $14
**After $3 Instant Rebate
98 PTS Wine Enthusiast

Montana Whiskey Company Blackfoot River Bourbon 750 ML
29.99** SAVE $20
**After $3 Instant Rebate

Maker's Mark Kentucky Straight Bourbon Whiskey 750 ML
19.99** SAVE $10
**After $3 Instant Rebate
90-95 PTS Wine Enthusiast

Código 1530 Blanco Tequila 750 ML
27.99** SAVE $22
**After $10 Instant Rebate
90 PTS Wine Enthusiast

Bacardi Rum 1.75 LTR
17.99** SAVE $4
**After $6 Instant Rebate on TWO bottle purchase

Bombay Sapphire Gin 1.75 LTR
26.99** SAVE $13
**After $10 Instant Rebate on TWO bottle purchase

Bailey's Original Irish Cream Liqueur 750 ML
21.99** SAVE $8
**After $3 Instant Rebate

Aperol Aperitivo Liqueur 750 ML
18.99** SAVE $8
**After $3 Instant Rebate
90 PTS Wine Enthusiast

Clean Co Zero-Proof Gin 700 ML
14.99 SAVE $15
Free 4pk Fever Tree Tonics with purchase.

On The Rocks Ready to Drink Cocktails 375 ML
2/$17** SAVE $8.98
**After $4 Instant Rebate

Soul Boxer Cocktail Co. 750 ML
15.99** SAVE $7
**After $3 Instant Rebate

Mozart Dark Chocolate Liqueur 375 ML
9.99** SAVE $5
**After $3 Instant rebate

Lagunitas IPA 6 PK
5.99** SAVE $4
**After $2 Instant Rebate

Stella Artois 12 PK
11.99** SAVE $4
**After $2 Instant Rebate

Coors Light & Miller Lite 30 CN
20.99** SAVE $4
**After $2 Instant Rebate

Brewed by our friends at Eagle Park!

Sendik's J. Henry Bourbon Barrel Aged Imperial Stout 4 CN
24.99

Sendik's Black Diamond Brown Ale 6 CN
7.99

Meat

5.99 PER LB — Sendik's Natural USDA Choice Black Angus Boneless Beef Stew Meat *Value Pack*

2.99 PER LB — Sendik's Natural Pork Tenderloin *Value Pack*

14.99 PER LB — Sendik's Natural USDA Choice Black Angus Bone-in Rib Eye Steak

39.99 PER LB — Sendik's Natural USDA Choice Black Angus Whole Beef Tenderloin & Filets

9.99 PER LB — Sendik's Natural USDA Choice Semi-Boneless Leg of Lamb

2.99 PER LB — Hormel Cure 81 Spiral Sliced Half Hams

5.99 PER LB — Sendik's Spiral Sliced Whole or Half Boneless Ham

6.99 PER LB — Jones Old Fashioned Bone In Half Ham

7.99 PER LB — Boar's Head Sweet Slice Ham

6.99 PER LB — Boar's Head Carve and Serve Oven Roasted Turkey Breast

2.99 12 ct — Sendik's Dinner Rolls *Plain and Sesame*

6.99 PER LB — Smart Vegetarian-Fed Boneless Chicken Breasts

3.99 12-24 oz — Bob Evans Sides

3.99 12-14 oz — Johnsonville Smoked Links

5.99 PER LB — Sendik's Applewood Smoked Uncured Boneless 1/4 Ham

4.49 13.5 oz — Johnsonville Rope Sausages

4.49 16 oz — Jimmy Dean Breakfast Sausage Rolls

2/$7 7.5-9 oz — Oscar Mayer Deli Fresh Lunchmeat

4.99 10 oz — Sendik's Beef Salami or Beef Summer Sausage

4.99 16 oz — Usinger's Frozen Kielbasa

5.99 12-16 oz — Oscar Mayer Bacon

Produce

1.49 PER LB — Envy Apples

9.99 5 lb — Autumn Honey Tangerines

99¢ PER LB — California Grown Sweet Potatoes

1.49 PER LB — Stem Tomatoes

2/$6 pint — Blueberries

3/$4 — Jumbo Mangos

6.49 2 lb — Pero Farms Snipped Green Beans

2/$5 12 oz — Pero Farms Snipped Green Beans

3.99 12 oz — Pero Farms Organic Snipped Green Beans

2/$6 12 oz — Savorries Tomatoes

2/$4 9 oz — Mucci Cutecumber Poppers

2/$7 10.2-14.4 oz — Dole Chopped Salads

Cheese

4.99 5.2 oz — Boursin Cheese *Assorted Varieties*

8.99 PER LB — WI 2 Year Cheddar

10.99 PER LB — Jarlsberg Swiss (SAVE $5 PER LB)

4.99 — Sartori Reserve Line *Bellavitanos, Flavored Asiago, and Sarvecchio*

CHEESE OF THE MONTH — SAVE $5 PER LB
10.99 PER LB — Belletoile Triple Cream Brie

7.99 PER LB — WI Deppeler's Baby Swiss

4.99 8 oz — Valley Lahvosh Crackers *Hearts*

4.99 8.5 oz — Dalmatia Fruit Spreads *Choose from Fig, Fig Orange, and Sour Cherry*

5.99 6 oz — Busseto Antipasto Tray

3.99 4 oz — Montchevre Goat Cheese Logs *Excludes the Organic and Truffle Varieties*

5.99 6.5 oz — Alouette Cheese Spreads

4.99 7.06-8 oz — V&V Queso Fresco and Grated Cotija

Prices Effective December 18 - December 24, 2024 at all Sendik's Food Markets while supplies last. Select items not available at all stores.

Dairy & Frozen

4/$5 10-10.8 oz
Bird's Eye Steamfresh Vegetables

5/$5
5.3 oz
Chobani Yogurt
not including flips or creations

2/$7
14.1 oz
Pillsbury All Ready Pie Crust

2/$6
6.5 oz
Reddi-Wip

2/$7 48 oz
Kemps Ice Cream and Frozen Yogurt Scrounds

2.99
6 ct
Bays English Muffins

2/$6
8-13.9 oz
Pillsbury Crescent and Cinnamon Rolls

2/$3
8 oz
Cool Whip Topping

2.99
8 oz
Philadelphia Cream Cheese Bricks

5.49
12-13 oz
Sendik's Longhorn Colby Jack or Party Pack Cheese

2/$6
16.3 oz
Pillsbury Grands Biscuits

2/$7
12-16 pk
Kemps Ice Cream Sandwiches

4.49
19-32 oz
Ore Ida Potatoes

2.29
16 oz
Daisy Sour Cream

4.49
16 oz
Land O Lakes Butter Quarters
select varieties

3.99
10-12 oz
Pillsbury Pie Shells

2/$6
8.4-14.8 oz
Eggo Waffles, Pancakes and French Toast Sticks

2.79
20 oz
Simply Hash Browns

4.29
6-36 ct
Rhodes Rolls

Grocery

HOLIDAY BAKING ESSENTIALS

3.99
4 lb
C&H Cane Sugar

4/$5
.3-3.9 oz
Jello Pudding and Gelatin

2.99
14 oz
Baker's Coconut

1.69
12 oz
Carnation Evaporated Milk

3.99
40 oz
Crisco Oil *select varieties*

3.99
5 lb
Gold Medal Flour
bleached and unbleached

2.29
15 oz
Libby's Pumpkin

2/$6
4 oz
Baker's Chocolate Bars

3.99
9-12 oz
Nestle Morsels

2/$3
10-12 oz
Kraft Jet Puffed Marshmallows

5.99 30 oz
SAVE $2 EA
Hellmann's Mayonnaise *original only*

1.49
10.5 oz
Campbell's Cream Of Chicken and Cream Of Mushroom Soup

2/$5
6 oz
Stove Top Stuffing

2/$8
24pk .5ltr
Ice Mountain Spring Water

3/$3.99
12-16 oz
Creamette Pasta
not including lasagna, jumbo shells or egg noodles

3.99
6 oz
French's Original Crispy Fried Onions

2.19
32 oz
Swanson Aseptic Broth and Stock
not including organic

4.99
16.9 oz
Sillycow Hot Cocoa Mix

5.99
6pk 16.9oz
Pepsi Products

5/$5
14.5-15.25 oz
Green Giant Canned Vegetables

2.29
6-8.8 oz
Ben's Ready Rice

4.99
8 oz
Zoup Really Good Broth Concentrate

2/$7
25.4 oz
Welch's Sparkling Juice

6.99
12 pks, 6pk 12oz
Coca-Cola Products

2/$5
16 oz
Pace Salsa and Picante

3.49
14-14.7 oz
Amy's Soup

3.99
4 pk
Fever Tree Sodas and Tonics

5.99
42 oz
Quaker Oats

2/$10
15 ct
Rishi Tea

2.99
200 ft
Glad Cling Wrap

99¢
.05-1.55 oz
Tones Spices

2/$3
4-4.1 oz
Idahoan Potatoes

2/$4
14.5-16 oz
Del Monte Canned Fruit

3.19
64 oz
Ocean Spray Juice Cocktails
not including 100% juice

2/$6
40-100 ct
Vanity Fair Napkins

8.49
16 oz
Pompeian Olive Oil
select varieties

99¢
.87 oz
McCormick Brown Gravy

2/$8
12-18.2 oz
Cheerios Cereal
select varieties

2/$4
12 oz
Heinz Gravy

4.99
10.5 oz
After Eight Thin Mint Chocolates

6.99
6 roll
Cottonelle Ultra Bath Tissue

2/$8
5.5-8.5 oz
Ruffles

2.79
11 oz
Post Fruity or Cocoa Pebbles

4.79
13 oz
Bonne Maman Fruit Preserves

2/$6
9.6-11.9 oz
Chips Deluxe Cookies

5.49
12-16 ct
Tide Pods

2/$4
4.9-5.6 oz
Pringles

GET THE BEST TRUSTED QUALITY PRODUCTS, FROM YOUR TRUSTED LOCAL GROCER

4.99
22 oz
Sendik's Popcorn Theater or White

1.99
12 oz
Sendik's Pizza Sauce

3.49
10 oz
Sendik's Pretzel Dips

Save 75¢
.35-5 oz
Sendik's Spices

2.29
12 oz
Sendik's BBQ Sauce

2.49
12 oz
Sendik's Cocktail Sauce

3.29
12 oz
Sendik's Tartar Sauce

Prices Effective December 18 - December 24, 2024 at all Sendik's Food Markets while supplies last. Select items not available at all stores.

Bakery

2/$5 Sendik's Scones
3 oz

2.99 12 ct
Sendik's Dinner Rolls
Plain and Sesame

2.99 EA
Sendik's French Bread

10.99 EA
Sendik's Pecan Pie

14.99 24 oz
Sendik's Specialty Cakes
Black Forest

5.99 5 ct
Sendik's Iced Butter Cookies

4.49 EA
Sendik's Artisan Bread Sourdough Batard

SAVE $1 EA
3.99 EA Sendik's Cakerie Slices

34.99 4.5-4.75 lb Cotton Blues Cheesecake
Original, Strawberry, Blueberry and Caramel

Deli

Homemade Favorites

6.49 PER LB
SAVE 50¢ PER LB
Sendik's Quiche *3 Cheese, Ham & Cheddar, Broccoli Cheddar, Lorraine*

6.99 PER LB
SAVE $1 PER LB
Sendik's Taco Dip Trays

9.99 PER LB
SAVE $2 PER LB
Sendik's BBQ Pulled Pork

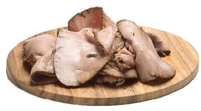

11.99 PER LB Sendik's Roast Beef

3.99 PER LB
SAVE $1 PER LB
Sendik's Creamy Coleslaw

5.99 PER LB Sendik's Egg Salad

4.99 PER LB Sendik's Macaroni Pasta Salad

4.99 PER LB Sendik's Gourmet Dill Potato Salad

4.99 PER LB Boar's Head White and Yellow American Cheese

7.99 PER LB Usinger's Fresh Liver Sausage and Braunschweiger

7.99 PER LB Sendik's Classic Lasagna

5.99 PER LB Sendik's Chili Con Queso Dip

10.99 EA Take and Bake Soft Pretzel w/ Dip Trio

2/$7 10 oz
Sabra Hummus

9.99 24 oz
Prescription Chicken Co Soup

Seafood

HOLIDAY SEAFOOD SALE

YOUR COD DESTINATION
THROUGH THE END OF THE YEAR!
COD-o-Rama

Sendik's Best VALUE
4.99 PER LB
SAVE $7 PER LB
Sendik's Wild Caught All Natural North Atlantic Cod Fillets
6-8 oz each, frozen

Sendik's Best VALUE
5.99 PER LB
SAVE $6 PER LB
Sendik's Wild Caught All Natural North Atlantic Cod Fillets
6-8oz each, Thawed

Sendik's Home Made
7.99 PER LB
SAVE $4 PER LB
Sendik's Premium Wild Caught Cod Fillets
Seasoned, Sauced or Breaded

Sendik's Premium Quality
9.99 PER LB
SAVE $3 PER LB
Icelandic Cod and Haddock Fillets
Frozen at sea for superior quality and freshness

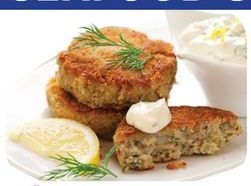

4/$5 3 oz Maryland Style Crab Cakes and Lobster Cakes

29.99 PER LB Sendik's All Natural Chilean Sea Bass Fillets

14.99 PER LB Wild Caught Alaska Copper River Sockeye Salmon Fillets *frozen, fillets or thawed*

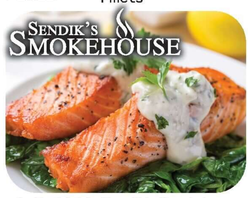

14.99 PER LB Sendik's Smokehouse Smoked Salmon Fillets
original, lemon pepper, cajun, black pepper

4.99 12 oz
Sendik's Brand Herring in Cream Sauce or Wine Sauce

Your Holiday Shrimp Headquarters

24.99 2 lb Royal Colossal Cleaned Shrimp, Cooked or Raw
8/12ct, 2lb bag, frozen

19.99 2 lb ROYAL Extra Jumbo Cooked or Raw Cleaned Shrimp
16/20ct, 2lb bag, frozen, tail on

5.99 PER LB Large Raw Cleaned Shrimp
31/35ct, tail on, butterflied, family pack

24.99 2 lb Colossal Key West Pink Shrimp Wild Caught All Natural Domestic Gulf Shrimp *10/15 ct*

19.99 2 lb Texas Wild Jumbo Wild Caught Domestic Gulf Shrimp *16/20 ct*

14.99 2 lb Texas Wild Large Wild Caught Domestic Gulf Shrimp *31/40 ct*

Crab & Lobster

27.99 PER LB Wild Caught Premium Galapagos Red Lobster Tails *all sizes 6oz-24oz*

44.99 PER LB Sendik's Premium Colossal Red King Crab Legs *frozen, 4/7 size*

11.99 PER LB Wild Caught Opilio Snow Crab Legs
frozen, 5/8 size

Fresh Pasteurized Crabmeat

Claw **14.99** 16 oz
Lump **22.99** 16 oz
Special **17.99** 16 oz

Prices Effective December 18 - December 24, 2024 at all Sendik's Food Markets while supplies last. Select items not available at all stores.

Sendik's Food Market — WINE & SPIRITS SALE

HALL KATHRYN HALL CABERNET SAUVIGNON
750 ML

99.99
SAVE $125

"Rich and fleshy in feel, but with a nice juicy edge for balance, this lets creamed plum and blackberry fruit spill forth, laced liberally with mocha, singed alder, sweet tobacco and melted black licorice. For the hedonist crowd."

94 PTS Wine Spectator

CHÂTEAU MONTELENA NAPA VALLEY CABERNET SAUVIGNON
750 ML

"Winemaker Matt Crafton showed me a sample of the 2021 Cabernet Sauvignon Estate (Montelena didn't pick any red grapes in 2020) that he said represented, "kind of what I think the Cabernet Sauvignon portion will look like." It reveals engaging floral nuances, intense red fruit notes and hints of cedar and vanilla. As yet, it's not quite as opulent as the 2019 but maybe a touch more elegant yet concentrated and boldly flavored."

64.99
SAVE $20

97 PTS Robert Parker's Wine Advocate

CHÂTEAU MONTELENA ESTATE CABERNET SAUVIGNON
750 ML

149.99
SAVE $60

99 PTS Decanter

"The flagship wine of Chateau Montelena sourced from the winery's estate vineyard adjacent to the chateau near the base of Mount St Helena. Compact and restrained at first; give it some air and good things will come. Bright red-toned fruits and dried wild herb notes are tethered to rich cedar spices. Well-endowed with impressive depth and concentration, particularly evident in the mid-palate which is weighted by crushed stones and earthen minerality. Elongated tannins are crisp while acids are firm and tangy. Those capable of looking past its upfront approachability will be rewarded with patience as this wine will evolve and shine over the next four decades."

CHÂTEAU MONTELENA ESTATE CABERNET SAUVIGNON
375 ML

HALF THE SIZE:
79.99
SAVE $40

99 PTS Decanter

"The flagship wine of Chateau Montelena sourced from the winery's estate vineyard adjacent to the chateau near the base of Mount St Helena. Compact and restrained at first; give it some air and good things will come. Bright red-toned fruits and dried wild herb notes are tethered to rich cedar spices. Well-endowed with impressive depth and concentration, particularly evident in the mid-palate which is weighted by crushed stones and earthen minerality. Elongated tannins are crisp while acids are firm and tangy. Those capable of looking past its upfront approachability will be rewarded with patience as this wine will evolve and shine over the next four decades."

CAYMUS 50TH ANNIVERSARY NAPA VALLEY CABERNET SAUVIGNON
750 ML

"A creamy, forward style, with a core of warmed raspberry and boysenberry preserves infused liberally with mocha and melted licorice. Shows a late flicker of chaparral. This is meant for near-term hedonism."

91 PTS Wine Spectator

69.99
SAVE $20

TREFETHEN ESTATE CABERNET SAUVIGNON
750 ML

"A melange of blackberry and cherry flavours imbued with simmering menthol and aromatic anise to amplify. Expansive and generous with spicy oak tannins and a lengthy finish."

49.99
SAVE $25

95 PTS Decanter

CLOS DU VAL NAPA VALLEY CABERNET SAUVIGNON
750 ML

"A wash of elegant liquid offers a whisper of sleek tannins guided by sweet earth, slate, purple plum, and black olive. Midpoint savory notes of fig, toasted cedar, and black tea meld with heather and blackberry on the well-structured and impeccably balanced palate."

39.99
SAVE $20

96 PTS Tasting Panel

HONIG NAPA VALLEY CABERNET SAUVIGNON
750 ML

"Attractive dark-fruited character here offering ripe blackcurrants, dark cherries and dark spices with bark and walnut undertones. Full-bodied, polished and chalky with tight-grained tannins and succulent dark berries underneath. Long and mineral finish. "

39.99
SAVE $20

93 PTS James Suckling

MCPRICE MYERS BEAUTIFUL EARTH CABERNET SAUVIGNON
750 ML

47.99
SAVE $12

"The 2021 Beautiful Earth Cabernet Sauvignon is scented of maraschino cherries, allspice, rose petals, bay leaves, and pencil shavings, gaining in aromatic intensity as it unwinds in the glass. The full-bodied palate has a deep core of fruit yet is light on its feet, with fireworks of fresh acidity and abundant, finely-grained tannins, and it has a long, layered finish. It will gain savory complexity in bottle over the next 15+ years. - Erin Brooks 95 Points, Wine Enthusiast - Roasted black currant, blueberry, and strawberry aromas are impressively dense and instantly appealing on the fruit-driven nose of this bottling. The palate is creamy and dense yet also bright, offering blackberry and violet flavors in a comforting style."

96 PTS Robert Parker's Wine Advocate

METHOD NAPA VALLEY CABERNET SAUVIGNON
750 ML

"Delicious and drinkable, this Cabernet Sauvignon offers flavors of black plum and cocoa, black currant and warming spices. The tannins melt across the palate, carried by balancing acidity. Approachable and friendly without being boring. Pop open with autumn stews and baked squashes and enjoy."

26.99
SAVE $18

92 PTS Wine Enthusiast

PRECISION NAPA VALLEY CABERNET SAUVIGNON
750 ML

"This fresh Napa Valley Cabernet Sauvignon has aromas of blackberry, violet, cassis and mulberry. The palate has bright flavors of red plum, cherry, cranberry and lavender with supple tannins, well balanced acidity and smooth finish."

19.99
SAVE $5

92 PTS Wine Enthusiast

REQUIEM COLUMBIA VALLEY CABERNET SAUVIGNON
750 ML

14.99
SAVE $10

91 PTS James Suckling

BUENA VISTA CHATEAU BUENA VISTA NAPA VALLEY CABERNET SAUVIGNON
750 ML

27.99**
SAVE $22
***After $8 Instant Rebate on TWO bottle purchase*

"Lovely nose of blueberries, currants, hazelnuts and mint chocolate. I like the texture of the tannins, which are plush and smooth, melting into the wine. Full-bodied, creamy and already delicious."

94 PTS James Suckling

BOUND + DETERMINED NAPA VALLEY CABERNET SAUVIGNON
750 ML

22.99**
SAVE $27
***After $5 Instant Rebate*

"Chocolate, ripe plum, wet tobacco and mixed cherries join with supple tannins to coat the mouth with flavor. A persistent finish and good balance deliver a satisfying wine."

92 PTS Wine Enthusiast

CIRCUMFERENCE NAPA VALLEY CABERNET SAUVIGNON
750 ML

19.99
SAVE $25

"Mouthfilling flavors of ripe blueberry, cassis, sweet tobacco and fresh herbs are carried by supple, persistent tannins. Approachable and flavorful, this Cabernet Sauvignon is a crowd pleaser."

92 PTS Wine Enthusiast

EDUCATED GUESS NAPA CABERNET SAUVIGNON
750 ML

"Ripe and mellow character of dark berries, plum skins, blue flowers and sweet spices. Full-bodied, deep and succulent with powdery tannins and a fruit-forward, supple finish."

18.99**
SAVE $16
***After $5 Instant Rebate*

90 PTS James Suckling

BERINGER KNIGHTS VALLEY CABERNET SAUVIGNON
750 ML

24.99
SAVE $10

"A full-bodied red with redcurrants, rust and black chocolate aromas and flavors. Savory. Granular soft tannins. Very drinkable. Give it a year or two to make it even better."

93 PTS James Suckling

HEADLINE ALEXANDER VALLEY CABERNET SAUVIGNON
750 ML

19.99
SAVE $15

"This powerful but balanced Cabernet displays aromas of black cherry, anise and cocoa powder on the nose. The medium-bodied palate shows plenty of ripe red berry fruit and whispers of barrel spice. Tannins are neatly balanced by a swath of bright raspberry-lemon pith acidity running right down the middle."

91 PTS Wine Enthusiast

BRADY VINEYARD CABERNET SAUVIGNON
750 ML

16.99
SAVE $10

"Seamlessly integrated aromas of dark berry, freshly cut mahogany, baking spice and dark chocolate make for a very inviting nose on this bottling. Firm tannins frame a hefty, rich palate that's layered in black cherry, blackberry and baking spice flavors, with ample acidity to refresh the sip."

94 PTS Wine Enthusiast

REINO DE ALTUZARRA CABERNET SAUVIGNON
750 ML

"Deep violet to the eye, this wine offers a nose of cherry, purple fig and saddle leather. Bright at first sip, it has flavors of pomegranate and raspberry. Slightly hefty tannins settle into the palate, with notes of milk chocolate, cherry pipe tobacco and black-olive paste. Bright fruit remains at the forefront, lingering in the mouth."

11.99
SAVE $12

93 PTS Wine Enthusiast

Save Big with a $15 Instant Rebate when you Mix & Match 3 bottles below.
**Final Price After Rebate

1881 NAPA CABERNET SAUVIGNON
750 ML

19.99**
SAVE $15

"Black fruits and creamy mocha flavors fill the mouth, layered by sweet oak spices and an aromatic lift. Friendly, concentrated and persistent, this wine has ample presence and lots of intensity."

90 PTS Wine Enthusiast

DURANT & BOOTH BOURBON BARREL AGED CABERNET SAUVIGNON
750 ML

16.99**
SAVE $13

NAPA CUT NAPA VALLEY CABERNET SAUVIGNON
750 ML

17.99**
SAVE $12

ROUTESTOCK NAPA VALLEY CABERNET SAUVIGNON
750 ML

17.99
SAVE $12

"Raspberry and violet aromas spin through flavors of fleshy, ripe fruits—blackberries and black plum. Especially mouthwatering and persistent, this good value Cabernet is lengthy and perfect for meals with mixed company and a lot of fun."

90 PTS Wine Enthusiast

DECERO CABERNET SAUVIGNON
750 ML

17.99
SAVE $7

"Smart Buy" — "Rich and contoured with an elegant entry of mocha, graphite and floral notes, this version offers a nice depth of berry and cassis flavors at the core. The minerally finish is marked by lively tannins and a late note of cordial."

92 PTS Wine Spectator

GREG NORMAN ESTATES KNIGHTS VALLEY CABERNET SAUVIGNON
750 ML

13.99
SAVE $7

"This layered and well-structured wine wraps powerful fruit flavors in assertive oak spices and firm tannins. The wine is enjoyable now if decanted and poured with a grilled lamb chop, but will gain more complexity with time."

92 PTS Wine Enthusiast

M BY MCPRICE MYERS CABERNET SAUVIGNON
750 ML

18.99
SAVE $11

"I love this easy-to-drink 2021 Cabernet Sauvignon from McPrice Myers that well over delivers for its price. Deep ruby-purple, it has alluring aromas of cassis, pencil shavings, dried herbs, leather and lavender, plus classy touches of oak spice. The full-bodied palate is concentrated and powerful without going over the top. It has abundant, grainy tannins, flinty streaks and plenty of refreshing acidity to carry the long finish. It's not your average chocolate bomb California Cabernet, despite its modest price tag."

95 PTS Robert Parker's Wine Advocate

MCPRICE MYERS BULL BY THE HORNS CABERNET SAUVIGNON
750 ML

16.99
SAVE $8

"Deep ruby, the 2021 Cabernet Sauvignon Bull By The Horns has pleasingly herbal touches of bay leaves and dried herbs over a core of blackcurrant, game meat, tar and pencil shavings. The full-bodied palate has abundant, grainy tannins, uplifting, juicy acidity and a long finish with iron and herbal tones. This over delivers for the price!"

94 PTS Robert Parker's Wine Advocate

DAOU CABERNET SAUVIGNON
750 ML

16.99**
SAVE $13

"It's amazing that the Daou brothers can produce a formidable Cab that is this accessible at such a young age. The palate combines rich blackberry sauce with espresso bean and cocoa, as lingering, sappy tannins extend through the finish."

91 PTS Wine Enthusiast

OBLIVION PASO ROBLES CABERNET SAUVIGNON
750 ML

14.99
SAVE $7

"Boysenberry pie, lilac, blueberry and light clay aromas balance boisterous fruit with an earthy minerality on the nose of this bottling. Clean and exuberant flavors of boysenberry and blackberry meet with more lilac and Concord grape on the palate."

90 PTS Wine Enthusiast

PRIMI 40 CABERNET SAUVIGNON
750 ML

9.99
SAVE $13

"Dark-garnet in the glass, this wine has a nose of blackberry, mocha and a touch of summer farm stand. A wall of rugged tannins supports black currant, raspberry, cocoa powder, coffee bean and olive-tapenade flavors that fade into a lasting, orange-zest finish."

90 PTS Wine Enthusiast

BONANZA CALIFORNIA CABERNET SAUVIGNON
750 ML

16.99
SAVE $6

RODNEY STRONG CABERNET SAUVIGNON
750 ML

11.99**
SAVE $8
***After $3 Instant Rebate on any Grocery Purchase*

"A Craftsman-style cabernet—all joints and fine wood—this has sunbaked cherry and cassis flavors that last, simple, firm and clean."

90 PTS Wine & Spirits

PORTLANDIA "BIG BELIEVER" CABERNET SAUVIGNON
750 ML

11.99**
SAVE $10
***After $2 Instant Rebate*

"A big, rich Cab from Columbia Valley. Complex, layered flavors of fruit and spice. You're gonna want a case of this one."

91 PTS Beverage Tasting Institute

EDUCATED GUESS NORTH COAST CABERNET SAUVIGNON
750 ML

12.99**
SAVE $7
***After $5 Instant Rebate*

"This wine is opulent, with aromas of blackberry, blueberry confiture, toasty vanilla, dried potpourri and allspice. On the palate, flavors of brambled dark plum, peach and pink grapefruit zest slide into vanilla spice, sarsaparilla and silky tannins on the finish. Decant for 30 minutes and enjoy with a teriyaki-glazed pork chop."

92 PTS Wine Enthusiast

DISTRICT 7 CABERNET SAUVIGNON
750 ML

9.99**
SAVE $9
***After $2 Instant Rebate*

"This ripe, bright, youthful red is adorned with energy thanks to lean acidity, broad-shouldered tannins, and notes of plum and mocha latte culminating in a lengthy, toasty finish."

91 PTS Tasting Panel

GROUNDED WINE CO. CABERNET SAUVIGNON
750 ML

9.99**
SAVE $8
***After $5 Instant rebate on TWO bottle purchase*

"This generous, warm and well-rounded wine wraps ripe black cherries and mulled plums in soft tannins, accenting them with light vanilla and cocoa notes. It has a full body, rich mouthfeel and lingering finish."

90 PTS Wine Enthusiast

BORDEAUX 3 PACK WOODEN GIFT CASE
3 PACK

Huge Savings on 90+ Points Bordeaux!

49.99
SAVE $66.98

TRUTH BE TOLD CABERNET SAUVIGNON
750 ML

7.99**
SAVE $10
***After $5 Instant Rebate*

"Juicy and fruit-forward with aromas of red and black currants, strawberries and vanilla. It's full-bodied, creamy and tasty with medium tannins. Easy and enjoyable."

90 PTS James Suckling

VINA VENTISQUERO GREY SINGLE BLOCK VINEYARD CABERNET SAUVIGNON
750 ML

15.99
SAVE $9

92 PTS Tim Atkin

CHATEAU BOURDIEU BLAYE CÔTES DE BORDEAUX
750 ML

12.99
SAVE $13

"Brooding blackcurrant, black cherry and cassis combine beautifully with fine tobacco and cedar notes. Persistent and concentrated with satin tannins and supporting acidity. Long and finessed."

95 PTS Decanter

SCAIA TORRE MELLOTTI CABERNET SAUVIGNON
750ML

"Ripe currants with slightly tarry spice notes, as well as dried flowers. Full and silky with fine tannins that flex a little muscle towards the end, but not enough to impede the flow of the fruit. Long and intense finish with some warmth. From half fresh and half dried cab grapes."

14.99
SAVE $5

91 PTS James Suckling

Prices Effective December 18, 2024 - December 24, 2024 at all Sendik's Food Markets while supplies last. Select items not available at all stores.

ITALY

#9 on the Wine Spectator Top 100

G.D. VAJRA BAROLO ALBE
750ML

"You can't beat this value. The G.D. Vajra 2020 Barolo Albe is buttoned up with fresh primary fruit, and the wine does not have that hint of over-ripeness that is found across this vintage. The fruit is dark and savory, and there is a big mineral component to match, but the bouquet is nicely redolent of dark currant, plum, granite and a raspy dry note that brings crushed shale to mind. The tannins are quite impactful, and they give this wine extra runway for moderate bottle aging."

29.99
SAVE $ 12
94 PTS Robert Parker's Wine Advocate

ARESCA NIZZA SAN LUIGI
750 ML
#29 - TOP 100 CELLAR SELECTIONS OF 2024
"Enticing aromas of dark blackberry, plum and black cherry intertwine with the delicate scent of drying violet and rose petals on the nose of this well-crafted Barbera. Well structured, showcasing flavors of black currant, black olive and dried herbs that offer an equal balance. Lively acidity keeps the palate fresh and inviting in this beautifully composed wine that offers depth, elegance and balance. Drink now–2035."

19.99
SAVE $25
94 PTS Wine Enthusiast

VIETTI BAROLO CASTIGLIONE
750ML

54.99
SAVE $ 13

"Racy and focused. I like the aromas of lavender, violet and white roses alongside strawberry, cranberry and stone. Medium body, with firm and fine tannins that are long and succulent. It's fine and polished."

94 PTS James Suckling

CAPARZO BRUNELLO DI MONTALCINO
750 ML
"Pretty pure fruit to this with black cherry, black berry and light chocolate aromas. The palate is full and focused with very polished tannins and a long, long finish."

44.99
SAVE $ 9
95 PTS James Suckling

CAPARZO ROSSO DI MONTALCINO
750 ML
"This rich yet fresh version shows some muscle, exuding cherry, raspberry, loam and leather flavors. A healthy band of tannins renders the finish dense and tactile, while the fruit persists."

16.99
SAVE $ 7
91 PTS Wine Spectator

CANONICA A CERRETO CHIANTI CLASSICO
750 ML
"Ripe red cherries, roses and crushed sage on the nose. Structured, fine tannins. The red flavors and fresh herbs are carried through nicely. Excellent length and intensity. Drink now."

14.99
SAVE $25
92 PTS James Suckling

CULTUSBONI CETAMURA CHIANTI
750ML
"Notes of red and purple fruit with cocoa, nutmeg and bark on offer. Some licorice, too. Medium-bodied with steady acidity and dry, polished tannins. Attractive and savory fruit character"

8.99
SAVE $ 5
91 PTS James Suckling

BADIA A COLTIBUONO CHIANTI CLASSICO
750ML
"Notes of cooked strawberries, red licorice, blood orange and cedar. Medium body. Bright and racy with crunchy acidity and a flavorful finish."

17.99
SAVE $ 12
92 PTS James Suckling

CULTUSBONI RS CHIANTI CLASSICO
750ML
"Sour cherries, oranges, raspberries and olives on the nose, followed by a juicy, fresh and savory palate with fine a tannins and a medium body."

11.99
SAVE $6
91 PTS James Suckling

UMANI RONCHI PODERE MONTEPULCIANO D'ABRUZZO
750ML
"A vivid, bright and textured red, showing aromas of dark cherries, blueberries and mild spices. It's medium-bodied with finely grained tannins. Juicy crushed-berry character at the center with a delicious stream of sour cherries and a flavorful finish with excellent length."

10.99
SAVE $4
92 PTS James Suckling

OTHER REDS

DECERO MALBEC
750 ML
This red is silky and refined in feel, but with sneaky power, offering a loam and dark chocolate cast to the concentrated black cherry and berry core, with just enough acidity to lift everything on the finish. Drink now through 2036.

16.99
SAVE $8
90 & 92 PTS Wine Spectator & James Suckling

MARCHELLE OLD VINE FAMILY CUVÉE RED
750 ML
"To say this wine is cool is an understatement. It's extremely cool! Sourced from American ancient vineyards planted in California in the late 19th century and made from Carignan and an almost extinct French grape called Mondadon, this wine is a testament to our nascent wine culture. It's bright and lively with a fruit-forward nose. The palate is plush with dense fruit notes and great acidity that leads to a lingering finish."

22.99
SAVE $ 16
91 PTS Vine Pair

MARIETTA NV OLD VINE RED LOT 74
750 ML
"The NV Old Vine Red Lot 74 is primarily Zinfandel, with some Syrah, Petite Sirah, Carignan, Grenache and Barbera. Spicy and easy to drink, it has aromas of red and black cherries, mint, bitter chocolate and allspice with earthy undertones. The medium-bodied palate is finely chalky and refreshing, with spicy fruit and an easygoing finish. This will be enjoyable with almost any dish off the table and, as always, over delivers for the price."

13.99
SAVE $6
93 PTS Robert Parker's Wine Advocate

EDUCATED GUESS NAPA VALLEY RED BLEND
750 ML
90+ Point Red Blends from around the world!

14.99**
SAVE $ 15
**After $5 Instant Rebate*
91 PTS James Suckling

FRANK FAMILY VINEYARDS ZINFANDEL
750 ML
"Zesty and richly detailed, with racy cherry and blackberry flavors that take on licorice and bittersweet mocha flavors as this builds structure toward medium-grained tannins."

26.99
SAVE $ 16
92 PTS Wine Spectator

LOCATIONS WINES RED BLENDS AROUND THE WORLD GIFT PACK
4 PACK
90+ Point Red Blends from around the world!

29.99
SAVE $50

BEDROCK WINE COMPANY OLD VINE ZINFANDEL
750 ML
"Dynamic and generous, this Zin combines old-school briar with sleek suppleness, serving up stylish flavors of raspberry and cherry accented by savory pepper, cinnamon and garrigue tones that sail on the rich finish."

21.99
SAVE $ 13
93 PTS Wine Spectator

HIEROGRAM OLD VINE ZINFANDEL
750 ML
"Soft and mildly evergreen when poured, there's a pleasant tang to the flavors here that sharpens the texture of the wine, contributing a bit of youthful exuberance. A steal, and a match for Salisbury steak."

11.99
SAVE $6
90 PTS Wine & Spirits

CLINE OLD VINE ZINFANDEL
750 ML
"This wine is concentrated with aromas of mulberry, mulled spices and pink grapefruit. The palate has flavors of blackberry confiture, molasses, red-apple skin and fresh caramel intertwined with cinnamon, orange slices and brown sugar. Pair with molten chocolate cake."

7.99**
SAVE $6
91 PTS Wine Enthusiast
**After $1 Instant Rebate*

FOLK MACHINE POTTER VALLEY "MEETING OF MINDS" PINOT NOIR
750 ML
We love this wine and it is always one of our most popular sought after wines. From the organically farmed Vecino Vineyard, this is a 50/50 blend of Pommard and Dijon 115 clones. 70% whole cluster. Each year the names changes, though the wine is fairly consistent.

24.99
SAVE $9

MARCHELLE FOURTH ACT PINOT NOIR
750 ML
"This velvety, plummy and mouthfilling wine carries dark plums, black cherries and cloves on a rich texture backed by moderate tannins. From winemaker Greg La Follette, the wine is steeped in delicious fruits and has just enough acid structure to balance them well."

24.99
SAVE $40
93 PTS Wine Enthusiast

SIDURI WILLAMETTE VALLEY PINOT NOIR
750 ML
"What's not to love about an aromatic combination of Bing cherries, cheesecake and a bittersweet dark chocolate? Things flip on the palate, with tarter red cherries and cocoa nibs dueling with spicy nutmeg and balsa for flavor supremacy. Fortunately, a muscular set of tannins is up to the task of standing up to all that fruit."

19.99**
SAVE $20
**After $2 Instant Rebate*
90 PTS Wine Enthusiast

HEADLINE PINOT NOIR
750 ML
"Richness and ripeness give this wine a mouth-filling, satisfying expression as plump strawberries, dark plums and black cherries dominate the palate. A full body and moderate tannins add to its textural impact."

17.99
SAVE $ 17
90 PTS Wine Enthusiast

LANDFORM WILLAMETTE VALLEY PINOT NOIR
750 ML
"Spiced cherries, dried orange peel and hints of hibiscus on the nose. It's soft and textured on the palate with a medium body and chalky aftertaste."

16.99**
SAVE $8
**After $5 Instant rebate on TWO bottle purchase*
90 PTS James Suckling

BOEN PINOT NOIR
750 ML
"Very aromatic, very smooth and nicely rich, this suave wine leads with aromas of black tea, rhubarb and cedar followed by plump black cherries, balsam and cassis flavors. The wine is full of spicy, tasty complexity."

15.99**
SAVE $7
**After $2 Instant Rebate*
93 PTS Wine Enthusiast

FOLK MACHINE CENTRAL COAST PINOT NOIR
750 ML
A perennial staff favorite at an unbelievable price. If you have not yet tasted this, it is one of the most elegant Pinot Noirs under $40 we have ever tasted. It's relaxed light weight makes this an absolute dream for pairing with food, and if it's hot out, feel more than welcome to throw a slight chill on it. For those in know, this really is one of the best values in California Pinot Noir.

14.99
SAVE $6

BENMAR 'INTO THE FOG' WILLAMETTE VALLEY PINOT NOIR
750 ML
"Showing crunchy red apple skin, fruit, and pine forest notes with elegant cedarwood and brown baking spices. Medium-bodied with assertive granular tannins and a bright core of crunchy salty minerality framing buoyant fruits of pomegranate and black cherry laced with clove."

19.99
SAVE $20
95 PTS Decanter

CELLIER DU PONT D'ARC COTES DU RHONE 750 ML **9.99** **SAVE $5**

ROUTESTOCK SONOMA COAST PINOT NOIR
750 ML
"This earthier Pinot Noir is a deep garnet color, with flickering hints of a darker edge glint as the glass swirls. The nose is a woodsy affair, with aromas of cedar, black tea and tart black cherry emerging. Savory, lithe and balanced, the palate has a woodsy tannic grip at the finish."

16.99
SAVE $ 10
90 PTS Wine Enthusiast

PORTLANDIA PINOT NOIR
750 ML
"A trio of appellations - the Willamette Valley, the Rogue Valley, and the Umpqua Valley, which contributed 63%, 23%, and 14% of the blend, respectively - define the unique flavor profile of this wine aged ten months in (20% new) French oak. Its scents of sweet tobacco, filled soil, and ripe cherry are fetching. Bright cranberry is washed with cinnamon and layered with mocha, espresso, and pink peppercorn."

11.99**
SAVE $10
**After $2 Instant Rebate*
92 PTS Tasting Panel

LANDMARK OVERLOOK PINOT NOIR
750 ML
"This wine is rich, dense, with aromas of ripe black strawberries, black plum, mulled spices on the nose. The palate is blood orange, yellow plums, raspberries, clove, allspice, cracked black pepper, intertwined cot cray cream, candied orange zest, blackberry confiture with a dry finish. Great Pinot Noir showcasing supreme fruit sources."

11.99**
SAVE $16
**After $3 Instant Rebate*
93 PTS Wine Enthusiast

BOUCHARD AÎNÉ & FILS HÉRITAGE DU CONSEILLER PINOT NOIR
750 ML
"This red wine packs a punch—from the inviting aromas of jammy raspberries and vanilla on the nose to a palate is loaded with red fruits. The medium body is backed by moderate tannins and a medium finish."

9.99**
SAVE $9
**After $6 Instant Rebate off TWO bottle & Meat purchase*
BEST BUY Wine Enthusiast

CHARDONNAY

MOUNT EDEN WOLFF VINEYARD CHARDONNAY
750 ML
"This always-excellent bottling....shines again in this vintage, offering aromas of clean peach, Key lime pie and airy custard. There's a deep penetration of acidity on the palate, where stony minerality wraps around lemon peel and tight stone-fruit flavors."

19.99
SAVE $ 10
94 PTS Wine Enthusiast

TALLEY ESTATE CHARDONNAY
750 ML
"From the cool climate, Talley Vineyards in the SLO Coast is a sterling example of saline minerality and finely etched citrus fruits that true coastal regions can produce.‡aromatics of grilled lemon, sea air, petrichor, and crushed slate. The palate is linear, with intense Meyer lemon pulp, flinty lime peel, and tangy grilled pineapple flesh‡gorgeous intensity."

25.99
SAVE $9
94 PTS Decanter

TREFETHEN ESTATE CHARDONNAY
750 ML
"A vivid, crisp and refreshing chardonnay with fresh lemons, warm herbs and mild spices on the nose. Medium-bodied with fresh acidity. Crunchy and straightforward with a mouthwatering finish."

22.99
SAVE $ 17
90 PTS James Suckling

BUENA VISTA CHATEAU BUENA VISTA CHARDONNAY
750 ML
"Spicy oak and good fruit concentration are the hallmarks of this full-bodied, almond and honey-scented wine that charms you with its restraint and rather mature-tasting complexity. A lingering finish suggests sipping after the meal as well as during."

17.99**
SAVE $22
**After $8 Instant Rebate on TWO bottle purchase*
92 PTS Wine Enthusiast

ROUTESTOCK SONOMA COAST CHARDONNAY
750 ML
"Dense, ripe fruit flavors pack a big punch in this full-bodied, generous and complex wine. Toasted oak meets wired lemon, pear and apple notes braced by tangy acidity that keeps it refreshing. Great both before and with dinner."

14.99
SAVE $8
91 PTS Wine Enthusiast

WHITEHAVEN SAUVIGNON BLANC
750 ML
"Emerald straw color. Aromas of jalapeño, candied jalapeño and garden herb spa water, gooseberry and lime, and tomato leaf with a velvety, lively, drysh medium body and a tingling, delightful, medium-length cucumber, jalapeño, pineapple, and herb-spa water, gooseberry, lime and grapefruit, and guava finish. When you think of New Zealand Sauvignon Blanc, this is exactly what you want and expect."

12.99
SAVE $7
93 PTS Beverage Tasting Institute

SHORTBREAD WINE CO. BUTTERY CHARDONNAY
750 ML
"This wine has great weight and balance. It is nuanced with baked Golden Delicious apple, honeyed peach and pineapple, all wrapped around Meyer lemon and holiday cooking spices, with a lengthy finish. This one speaks to a lot of flavorful dishes from around the globe."

9.99**
SAVE $7
**After $2 Instant Rebate*
90 PTS Wine Enthusiast

RODNEY STRONG CHARDONNAY
750 ML
"This wine is lively, with aromas of Golden Delicious apple, pineapple, papaya and notes of lemongrass on the nose. Flavors on the palate are white peach, lemon curd, clove and vanilla bean cream, with a long supple finish."

7.99**
SAVE $7
**After $3 Instant Rebate on any Grocery Purchase*
92 PTS Wine Enthusiast

KENDALL-JACKSON VINTNER'S RESERVE CHARDONNAY
750 ML
10.99**
SAVE $4
**After $1 Instant Rebate on Meat, Seafood, or Cheese*

BOUCHARD AÎNÉ & FILS HÉRITAGE DU CONSEILLER CHARDONNAY
750 ML
"Well-balanced and bright, this elegant and medium-bodied Chardonnay boasts floral notes on the nose. The palate is rich with vanilla, lemon and peach notes, offers medium tannins and a generous finish."

8.99**
SAVE $ 10
**After $6 Instant Rebate off TWO bottle & Meat purchase*
92 PTS Wine Enthusiast

THE RETREAT MARLBOROUGH SAUVIGNON BLANC
750 ML
"A ripe, fruity SB with heady aromas of passion fruit, pineapple, lime leaf and bell pepper open. The palate is dry, crisp and tart with some chalky texture and a focus of fruit and fresh green garden veg to the finish. Classic Marlborough."

12.99
SAVE $13
90 PTS Wine Enthusiast

CORTE GIACOBBE SOAVE
750ML
"This Soave greets you with wafting, pillow-like aromas that gently caress the senses as light herbal notes intertwine with citrus and fresh orchard fruit, drizzled with a delicate floral honey and almonds. On the palate, a solid mineral kick emerges, offering flinty and smoky undertones. The mouthwatering acidity and texture, akin to biting into a crisp green-apple skin, create a bright and tart sensation."

12.99
SAVE $3
94 PTS Wine Enthusiast

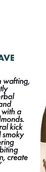

DOMAINE PICHOT VOUVRAY LE PEU MORIETTE
750 ML

16.99
SAVE $3

BRICCO RIELLA MOSCATO D'ASTI
750 ML
"Aromatic and charming with candied citrus, peach and honeysuckle, creamy bubbles, ripe tropical notes and hints of lemon drops. A subtle sweetness hits the spot and is balanced against the wine's natural freshness."

10.99
SAVE $4
95 PTS Decanter

DAOU SAUVIGNON BLANC
750 ML
9.99**
SAVE $ 10
**After $3 Instant Rebate*
"Rounded hints of nectarine wrapped in a tight, steely frame are cut by a grassy edge on the nose of this bottling. The palate is very green and grassy in flavor, proving refreshing and texturally intriguing."
93 PTS Wine Enthusiast

EMMOLO SAUVIGNON BLANC
750 ML
19.99
SAVE $3

CELLIER DU PONT D'ARC SAUVIGNON BLANC
750 ML
8.99
SAVE $6

YEALANDS SAUVIGNON BLANC
750 ML
"A perfume of fresh passionfruit, grapefruit, and lime is backed by fresh-cut grass nuances in this classic New Zealand Sauvignon. The balanced palate is fresh and fruity with prickly, tingly acidity and an herbal, green grass finish. Drink chilled water-side." Best Buy

7.99**
SAVE $9
**After $4 Instant Rebate when you buy TWO bottles.*
90 PTS Wine Enthusiast

13 CELSIUS SAUVIGNON BLANC
750 ML
7.99**
SAVE $6
**After $3 Instant rebate on TWO bottle purchase*

OVERSTONE MARLBOROUGH SAUVIGNON BLANC
750 ML
6.99**
SAVE $7
**After $2 Instant Rebate*

Prices Effective December 18, 2024 - December 24, 2024 at all Sendik's Food Markets while supplies last. Select items not available at all stores.

BUBBLES

DEVAUX GRANDE RÉSERVE BRUT CHAMPAGNE

750 ML

"A ripe Champagne, dominated by Pinot Noir, this has a red apple aroma and a rich, full texture. It is finely balanced with dosage and generous white fruits. The finish is poised between freshness and a full body. "

24.99**

SAVE $25

***After $10 Instant Rebate*

91 PTS Wine Enthusiast

BOLLINGER SPECIAL CUVEE CHAMPAGNE

750 ML

"Fine and seamless, with mouthwatering acidity well-meshed with a rich range of crème de cassis, poached apricot, gingerbread and almond extract flavors, plus accents of fleur de sel, Meyer lemon peel and star anise. Long and lively on the creamy finish. Pinot Noir, Chardonnay and Pinot Meunier."

64.99

SAVE $25

93 PTS Wine Spectator

VILMART BRUT CHAMPAGNE GRAND CELLIER NV

750 ML

"A sculpted Champagne, rich but still elegant, with well-honed acidity and a panoply of flavors set on the raw silkiste mousse. Delivers grilled mocha, jamin nut and biscuit, white cherry and nectarine fruit, crystallized honey, lime blossom, star anise and smoke accents. Long, salty finish. Chardonnay and Pinot Noir."

69.99

SAVE $19

94 PTS Wine Spectator

VEUVE CLICQUOT BRUT

750 ML

"This has aromas of grapefruit, citrus peel, quince, toast and almonds. It's medium-bodied with creamy, fine tannins. Silky texture. Nutty complexity at the end."

56.99

SAVE $18

92 PTS James Suckling

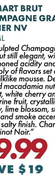

H. BILLIOT FILS BRUT RESERVE

750 ML

"Reveals ripe cherry and black plum fruit flavors that are well-spiced and married to racy acidity and a fine, chalky texture. Rich hints of smoked almond, candied ginger, honeycomb and verbena gain momentum to linger on the finish. Pinot Noir and Chardonnay."

50.99

SAVE $14

92 PTS Wine Spectator

CHARLES MIGNON & FILS NV PREMIUM RÉSERVE BRUT PREMIER CRU

750 ML

"A blend of grapes from the Montagne de Reims and the Côte des Blancs, this is a fresh wine that could age. Along with acidity and a creamy texture, it offers touches of orange zest as well as citrus."

39.99

SAVE $40

91 PTS Wine Enthusiast

GODMÉ SABINE BLANC DE NOIRS GRAND CRU BRUT PINOT NOIR

750 ML

"A blend across four vintages aged for four years on the lees, has produced a Champagne that is rich, densely textured and with vibrant, green-apple and pear flavors that are shot through with acidity."

39.99

SAVE $9

93 PTS Wine Enthusiast

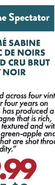

GODMÉ SABINE BLANC DE BLANC BRUT CHAMPAGNE

750 ML

"Made from Chardonnay from the Montagne de Reims with 50% reserve wine, this is a very fine, balanced and textured Champagne. It is fresh, floral, dry but never too crisp. The aftertaste leaves elegance and freshness."

39.99

SAVE $9

93 PTS Wine Enthusiast

CHAMPAGNE D'ARMANVILLE BRUT ROSÉ

750 ML

"D'Armanville has been making Champagne in the Arce Valley for over 150 years. This rosé offers proper Champagne with all the bells and whistles... Aromas of wild strawberries and cream, sweet almond pastry cream and cherry blossoms give way to a palate that shows depth and richness. Toasted pastries with wild berry spread are complemented by almond nutty flavours."

39.99

SAVE $20

93 PTS Decanter

CHAMPAGNE D'ARMANVILLE BRUT

750 ML

"Plenty of chamomile and spice followed by ripe pear and sweet hay aromas mark this value-priced Champagne from the Arce Valley's D'Armanville, which has been making wine in the region for 150 years. Flavours of bruised apples and toasted biscuit, along with notes of beeswax and a touch of almond cream."

32.99

SAVE $17

90 PTS Decanter

GASTON CHIQUET BRUT TRADITION

750 ML

"A vivacious Champagne, showing the balance to recommend this as an aperitif but the focus is put with food. Well-cut acidity is integrated with the refined texture and notes of ripe black cherry and blackberry paste, Meyer lemon peel, biscuit and white blossoms. The finish is lengthy and mineral-driven. Pinot Meunier, Chardonnay and Pinot Noir."

44.99

SAVE $14

92 PTS Wine Spectator

GRAN MORAINE YAMHILL-CARLTON SPARKLING BRUT ROSE

750 ML

"That rare domestic rosé that captures the vibrant acidity of Champagne, offering delicate strawberry, raspberry flavors laced with steely minerality and sprinkle of graham cracker on the finish. "

39.99

SAVE $20

94 PTS Wine Spectator

MOET & CHANDON IMPERIAL BRUT

750 ML

"An elegant version, fine and creamy in texture and backed by lively, orange peel acidity. A streak of smoke-tinged minerality underscores flavors of almond madeleine, poached pear, anise and preserved lemon. Pinot Noir, Pinot Meunier and Chardonnay."

44.99

SAVE $15

92 PTS Wine Spectator

COLLET BRUT

750 ML

"The oldest cooperative in Champagne, Collet dates back to 1921 and sources many of its grapes from premier and grand cru vineyards. Their NV Brut is a blend of over 100 parcels from across the region, with the addition of 35% reserve wine. It has a fairly typical nose of slightly creamy lemon and apple fruits, leading into a zesty palate with energetic acidity and a lovely pink grapefruit smack which defines the green apple and subtle lemon zest notes. A lean, crisp style that is ideally suited to drinking with food. Long finish."

29.99

SAVE $15

91 PTS Decanter

SARACCO MOSCATO D'ASTI

750 ML

"This Moscato d'Asti is vibrant and electric on the nose, with freshly cut peach, candied lemon zest, fresh mint and wildflowers all swirling out of the glass. It's sweet but not cloying and has loads of stone fruits on the palate. The balance of this wine is masterful with zippy acidity that keeps the wine lively at all times and each glass as refreshing as the first."

12.99

SAVE $6

93 PTS Wine Enthusiast

MARTINI & ROSSI ASTI

750 ML

"Fragrant ripe peach and floral aromas are echoed on the palate. The palate shows very good concentration and intensity with a high level of sweetness that's nicely balanced by the acidity."

8.99**

***After $3 Instant Rebate*

90 PTS Decanter

CHARLES DE CAZANOVE TETE DE CUVEE BRUT CHAMPAGNE

750 ML

"This Champagne offers an array of flavor, including toasted brioche, Gala apple, lemon zest, graphite and ginger, with a touch of honey. Elegant, but with good intensity and a moderate, nut-tinged finish."

24.99

SAVE $15

92 PTS Wine Spectator

BUENA VISTA LA VICTOIRE BRUT CHAMPAGNE

750 ML

"Made in the méthode traditionnelle, this wine blends Pinot Noir (70%) from Premier Cru vineyards in the Montagne de Reims with Chardonnay (30%) primarily from Grand Cru Le Mesnil-sur-Oger and Chouilly. It was aged more than three years—way over the minimum for a non-vintage Champagne. The bubbles generate goosebumps on the tongue as orange peel, tarragon, peaches, caramel, and cinnamon join together for an exciting ending."

26.99**

SAVE $23

***After $5 Instant Rebate with Seafood purchase*

96 PTS Tasting Panel

ZONIN PROSECCO

750 ML

"A sparkler that shines with elegance and finesse from the start. Soft floral notes pirouette with hints of ripe apricot and white nectarine. The palate is a graceful balance of zesty lemon and crisp green pears, with a persistent perlage that keeps the dance going as almonds and mineral notes define the finish." BEST BUY

6.99**

SAVE $7

***After $2 Instant Rebate*

91 PTS Wine Enthusiast

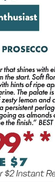

CLETO CHIARLI BRUT DE NOIR ROSE

750 ML

"A dry and tangy sparkling wine with watermelon and lemon character. Medium body, lovely creamy texture from the fine bubbles and a juicy finish."

12.99

SAVE $6

91 PTS James Suckling

MASOTTINA PROSECCO

750 ML

"Elegant, fresh and sincere. Reminiscent of citrus fruit: lemons, grapefruit, green mandarins and limes. The aroma then gathers into almost palpable hints of apples; clear at first but with surprising varietal notes that give the freshness of green apples and the soft sweetness of quinces. It ends with light hints of mint and fresh unripe almonds."

12.99

SAVE $10

96 PTS Decanter

BALERIN PROSECCO

750 ML

"Aromas of pine forest, orchard fruit and a hint of tropical fruit open the nose of this Prosecco. The gentle palate offers ripe pear notes with a hint of candied lemon with a soft and gentle finish."

9.99

SAVE $5

BEST BUY Wine Enthusiast

MUMM SPARKLING BRUT PRESTIGE

750 ML

14.99**

SAVE $10

***After $2 Instant Rebate*

FREIXENET CORDON NEGRO CAVA BRUT

753 ML

8.99**

SAVE $5

***After $4 Instant Rebate on TWO bottle purchase*

CUPCAKE SPARKLING

750 ML

9.99**

SAVE $4

***After $2 Instant Rebate when you buy TWO bottles.*

MAISON DE MADELEINE BRUT

750 ML

6.99

SAVE $3

LA MARCA PROSECCO

750 ML

"Aromas and flavors of candied apples and cherries with some pear. Light body. Frothy and crisp with a white pepper undertone. Plenty of prosecco character."

12.99**

SAVE $4

***After $3 Instant Rebate on TWO bottle purchase*

90 PTS James Suckling

CHLOE PROSECCO

750 ML

9.99**

SAVE $7

***After $4 Instant Rebate when you buy TWO bottles.*

SPANISH

Case Sale

ESTEBAN MARTIN SPANISH RED BLEND

12 PK

"This shows aromas of ripe, fleshy plums, baking spices, dried citrus peel and wet stones. Medium To full bodied with delicious blue fruit, glossy tannins and a creamy texture. Ripe and mellow, yet with fresh and crunchy character. Flavorful finish."

$72

SAVE $84

92 PTS James Suckling

MARIONETTE RED BLEND

750 ML

"Cherry red color with blue trims. The fruity aromas of red berries, blackberry and raspberry stand out, balanced with sweet hints of vanilla, coconut and caramel typical of the American oak barrels."

9.99

SAVE $5

91 PTS Wine Enthusiast

EGO BODEGAS 38 BARRELS RED BLEND

750 ML

"Ripe aromas of black cherry and blackcurrant with some dusty cinnamon spice. There is great verve and drive in the mouth with notes of blackcurrant leaves, blackcurrants and dark cherries, soft and round tannins and lively acidity. Beautifully turned out, big, structured and carries its alcohol well."

12.99

SAVE $27

96 PTS Decanter

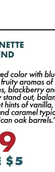

EGO BODEGAS INFINITO RED

750 ML

"Deep ruby in the glass, this wine has a nose of black currant, caramel and a hint of mint. A minty note continues on the palate, along with flavors of cherry, milk chocolate, espresso and licorice. Lush tannins ply the tongue and gums, dropping to a cooling herb finish."

14.99

SAVE $60

93 PTS Wine Enthusiast

FINCA RATÓN RESERVA

750 ML

"Fruit-of-the-wood aromas are joined by notes of black olive and aniseed. There is a nice sense of brightness on the palate, with flavors of cherry, pomegranate, orange zest and violet accompanied by silky tannins and light notes of leather and dark chocolate."

24.99

SAVE $40

94 PTS Wine Enthusiast

EGO BODEGAS FUERZA RED BLEND

750 ML

"This dark-garnet-colored wine has a bouquet of black currant, strawberry and butterscotch. A web of downy tannins plays host to blackberry, cherry, anisette and eucalyptus flavors that persist on the palate."

10.99

SAVE $12

91 PTS Wine Enthusiast

FINCA DEL TUERTO PARCELA 11

750 ML

"Inky garnet to the eye, this wine has aromas of blackberry, cassis and thyme. There is a sense of brightness and white with flavors of raspberry, black cherry, caramel and dried Mediterranean herbs. Weightless tannins touch down on the palate and dissolve into an orange zest finish."

9.99

SAVE $25

91 PTS Wine Enthusiast

EGO BODEGAS GORU GOLD RED BLEND

750 ML

"Red tile color, clean and bright. On the nose, we find aromas of ripe red fruits and black fruit such as blackberries and plums. Reminiscent of spicy, smoked notes and sweet scent of wood. On the palate, it's a round wine with high complexity. Well-integrated tannin and a smooth finish."

9.99

SAVE $10

92 PTS Wine Enthusiast

FINCA MANZANOS 111 RED BLEND

750 ML

"Aromas of Mission fig, black currant and mocha waft from the glass. Vibrant acidity and plush tannins play backdrop to black cherry, blackberry, butterscotch, star anise and dried sage flavors that dissolve into a pomegranate-splashed finish."

7.99

SAVE $19

93 PTS Wine Enthusiast

FINCA MANZANOS 111 CABERNET SAUVIGNON

750 ML

"This bright violet-red colored wine has a bouquet of black plum, caramel and orange zest. Silky tannins ply the palate, backed by flavors of pomegranate, cherry, milk chocolate and licorice. A note of orange zest dominates the finish."

7.99

SAVE $16

92 PTS Wine Enthusiast

BEST BANG FOR YOUR $

FRANCIS FORD COPPOLA DIAMOND COLLECTION CLARET

750 ML

"This wine is vibrant, lively, with aromas of blackberry, Olallieberry, citrus, bittersweet chocolate, toasty vanilla, and florals on the nose. The flavor on the palate are boysenberry, blueberry, Pink grapefruit zest, chicory, espresso, and a velvety dry finish. Decant and Pair with Wagyu Beef."

10.99**

SAVE $7

93 PTS Wine Enthusiast

FRANCIS FORD COPPOLA DIAMOND COLLECTION SAUVIGNON BLANC

750 ML

"This wine is bright, lifted with aromas of citrus, apple, green papaya, white flowers and dried herbs. The flavors are of sweet citrus blossoms, white grapefruit and green apple, wrapped around mineral, mouth-watering acidity and a dry, crisp finish. Pair with sunshine and friends."

7.99**

SAVE $7

91 PTS Wine Enthusiast

STONELEIGH SAUVIGNON BLANC 750 ML

"Aromas of freshly cut grass, grapefruit, and sweet basil are irresistible. Crisp, clean notes of tangerine blossom, star fruit, and honeyed yellow apple are amplified by keen acidity. Spearmint integrates with undeniable minerality, and the long finish enhances the sensation of one of the freshest Sauvignon Blancs we've tasted."

10.99**

SAVE $8

93 PTS Tasting Panel

Z. ALEXANDER BROWN UNCAGED CABERNET SAUVIGNON 750 ML

"This is a great bang-for-the-buck Cab Sauv that offers layers, aromas and flavors alongside a solid structure of firm, mature tannins and elevated acidity. Enjoy notes of black cherry, plum and currant, violet, fennel, anise, cacao and coffee, and dried forest floor, complete with leaf litter."

7.99**

SAVE $7

90 PTS Wine Enthusiast

Mix n' Match Save $9 Instantly when you Mix & Match THREE bottles of Coppola, Stoneleigh, & Z.Alexander Brown Wines! **Final Price After Rebate

JOSH CELLARS CABERNET SAUVIGNON

750 ML

10.99**

SAVE $6

***After $50 Instant Rebate*

JOEL GOTT CABERNET SAUVIGNON

750 ML

"Blackcurrants, black and green olives, rosemary and some crushed walnuts on the nose. Fresh and refined, with a medium to full body and fine-grained tannins."

11.99**

SAVE $6

***After $4 Instant Rebate on TWO bottle purchase*

90 PTS James Suckling

WOLLERSHEIM PRAIRIE FUME

750 ML

9.99

SAVE $4

AQUA DI VENUS FRIULI PINOT GRIGIO 750 ML

A bold, well-structured profile with pleasurable mineral undertones, culminating in a vibrant and enduring finish.

7.99

SAVE $9

TERRA D'ORO PINOT GRIGIO 750 ML

"This has aromas of sliced pears, golden apples and honeysuckle. Fruity, fresh and clean with a medium body and gently fruity, balanced finish."

8.99**

SAVE $6

***After $3 Instant Rebate*

90 PTS James Suckling

VILLA WOLF ROSÉ

750 ML

9.99

SAVE $3

BONNY DOON LE CIGARE VOLANT

750 ML

"This classic, pioneering Rhône red continues inspiring the masses. The blend of 65% Grenache, 18% Syrah, 15% Cinsaut and 2% Petite Sirah starts with crisp red currant, crumple flower and cracked white pepper aromas. The palate is young, fresh and tense, offering raspberry jam dusted in lavender and delicate baking spices."

8.99**

SAVE $6

***After $1.50 Instant Rebate*

92 PTS Wine Enthusiast

JOEL GOTT SAUVIGNON BLANC

750 ML

"The 2022 California Sauvignon Blanc has aromas of white peach, honeydew melon, guava and passionfruit with citrus notes. On the palate, the wine opens with tropical fruit flavors followed by crisp, refreshing acidity on the mid-palate and notes of tangerine and grapefruit on the long, clean balanced finish." #31 Top 100 Wines Wine Spectator

9.99**

SAVE $5

***After $4 Instant Rebate on TWO bottle purchase*

91 PTS Wine Spectator

BROADSIDE PASO ROBLES CABERNET SAUVIGNON

750 ML

"Inviting warm aromas featuring notes of violets, pomegranate, herbes de Provence, cedar, and baker's chocolate. A soft mouthfeel with supple and concentrated flavors of plum, cherry cola and blackberry pie filling, all supported by melting, dusty tannins. Pair with baked feta and plum tomatoes drizzled with olive oil and served over pasta."

9.99**

SAVE $7

***After $2 Instant Rebate*

91 PTS Tasting Panel

BENZIGER SONOMA COUNTY CABERNET SAUVIGNON

750 ML

9.99**

SAVE $10

***After $4 Instant Rebate when you buy TWO bottles*

HOOK OR CROOK CABERNET SAUVIGNON

750 ML

"Generous aromas of boysenberry jam, blueberry juice, black pepper, fresh and dried violets, black currant and capsicum rise out of the glass of this full-bodied Cab. The palate offers mouthcoating tannins, balanced by the roundness of alcohol, concentrated fruit and modest acidity. Flavors enhance the aromas and add well-integrated oak tones of star anise, unsweetened cacao and toasted wood."

7.99

SAVE $16

91 PTS Wine Enthusiast

HOOK OR CROOK CHARDONNAY

750 ML

"This wine is vibrant, concentrated with aromas of baked apple, pecan, vanilla bean and white flowers on the nose. The midpalate has flavors of baked yellow apple, baked nectarine, orange zest and cinnamon gliding into toasty oak, dried herbs and a dry finish. Pair with cream sauces."

7.99

SAVE $16

90 PTS Wine Enthusiast

IMAGERY CABERNET SAUVIGNON

750 ML

8.99**

SAVE $8

***After $4 Instant Rebate when you buy TWO bottles.*

LAPIS LUNA CABERNET SAUVIGNON

750 ML

8.99**

SAVE $5

***After $1 Instant Rebate*

CHLOE CABERNET SAUVIGNON

750 ML

"A dark hue in the glass, this bottling offers dense boysenberry jam, chalky rock and light leather aromas on the nose. The palate is framed by a decent texture showing dark berry and gamey meat flavors."

7.99**

SAVE $7

***After $6 Instant Rebate on TWO bottle purchase*

BEST BUY Wine Enthusiast

CYCLES GLADIATOR CABERNET SAUVIGNON

750 ML

"This wine abounds with ripe red berries, strawberry preserves and pomegranate, intertwined with coffee, cinnamon, clove, black olives and dried herbs. It pairs perfectly with hanger steak and grilled sweet onions."

6.99**

SAVE $6

***After $1 Instant Rebate*

BEST BUY Wine Enthusiast

RAYMOND R COLLECTION

750 ML

6.99**

SAVE $8

***After $3 Instant Rebate*

BOGLE CABERNET SAUVIGNON

750 ML

"For $11, this California Cab packs bags of flavor. Find notes of black cherry, plum and currant, cinnamon, nutmeg, fennel, crushed violet and toasted wood alongside mouthcoating tannins and modest acidity."

6.99**

SAVE $4

***After $3 Instant Rebate on TWO bottle purchase*

90 PTS Wine Enthusiast

CASTLE ROCK LODI ZINFANDEL

750 ML

"Notes of ripe plums and blackberries with sweet spices and hints of bark and chocolate. Full-bodied, plush and succulent, with creamy tannins. Intense and little chalky on the finish."

5.99**

SAVE $6

***After $6 Instant Rebate on THREE bottle purchase*

91 PTS James Suckling

CASTLE ROCK SAUVIGNON BLANC

750 ML

"A sleek and crunchy white with citrus character and notes of white flowers and crushed stones. Medium-bodied with crisp acidity and attractive spicy leafiness at the end."

5.99**

SAVE $6

***After $6 Instant Rebate on THREE bottle purchase*

90 PTS James Suckling

Prices Effective December 18, 2024 - December 24, 2024 at all Sendik's Food Markets while supplies last. Select items not available at all stores.

BOURBON/WHISKEY

ANGEL'S ENVY KENTUCKY STRAIGHT BOURBON WHISKEY 750 ML

"A beautiful, mouthwatering newcomer to the whiskey scene. Named for the angel's share, the portion that evaporates from the barrel during the aging process, this golden amber spirit is finished in Port barrels, which explains those juicy red-fruit notes that slide into the long finish. Look for orange peel, vanilla and roasted nut flavors, too."

40.99**

SAVE $14

**After $3 Instant Rebate

98 PTS Wine Enthusiast

WIDOW JANE 10 YEAR STRAIGHT BOURBON WHISKEY

750 ML

"Look for concentrated caramel and vanilla aromas. The palate leads with alcohol punch, but adding water integrates toffee, espresso and spice, leading into a mild clove finish. This is a blend of straight Bourbons from Kentucky, Tennessee and Indiana blended in Brooklyn."

57.99**

SAVE $17

**After $5 Instant Rebate

90 PTS Wine Enthusiast

CLYDE MAY'S SPECIAL RESERVE BOURBON

750 ML

"A rich and well-spiced bourbon that has taken all the sweetness and baking spice from the American oak without any of the bitterness or tannin. The roasted nut and apple in the mid-palate continue through the medium-long finish."

34.99**

SAVE $25

**After $5 Instant Rebate

95 PTS Ultimate Spirit Challenge

FOUR ROSES SMALL BATCH SELECT KENTUCKY STRAIGHT BOURBON WHISKEY

750 ML

"Created by master distiller Brent Elliott to mark the distillery's grand reopening, this Bourbon is the first permanent addition to the portfolio since 2006. This is a concentrated sip—even with plenty of water—showing warm, toasty vanilla, sugar cookies and buttery brioche, finishing extra-long and drying, accented by plenty of baking spice. It's a real lipsmacker."

44.99 **SAVE $15**

95 PTS Wine Enthusiast

WIDOW JANE BABY JANE BOURBON

750 ML

34.99**

SAVE $15

**After $5 Instant Rebate

WHISTLEPIG 10 YEAR STRAIGHT RYE WHISKEY

750 ML

"One of the highest rated Rye Whiskeys of all time. It starts off innocuously with a maple-syrup color, and a pretty, complex and subtle scent: honey, vanilla, a light medicinal tinge and faint clover notes. It feels silky on the tongue and at first, the flavors reflect caramel, burnt orange and a whisper of smoke, but then a mouth-warming wave of tannic bite sweeps over all and lingers for a good long time. Straight up or on the rocks."

63.99**

SAVE $21

**After $10 Instant Rebate

96 PTS Wine Enthusiast

WHISTLEPIG 6 YEAR PIGGYBACK BOURBON WHISKEY

750 ML

35.99**

SAVE $14

**After $5 Instant Rebate

BASIL HAYDEN KENTUCKY STRAIGHT BOURBON WHISKEY

750 ML

"Complex and balanced, this go-to Bourbon features vanilla aromatics with a touch of fresh apple. On the palate, it's light at first, showing vanilla and honey, and winds into deeper, rounded notes of cocoa and hazelnut. Splash in ginger ale for a highball and sip all night long."

39.99**

SAVE $12

**After $3 Instant Rebate

93 PTS Wine Enthusiast

FOUR ROSES SINGLE BARREL BOURBON

750 ML

"Pour this single-barrel Bourbon some time in advance to allow it to open up and reveal crème caramel aromatics while you eye the rich topaz color in the glass. Sweet and smooth, this whiskey finishes with dry espresso, dark chocolate and black-tea notes. Mix into classic cocktails."

37.99

SAVE $15

95 PTS Tasting Panel

MONTANA WHISKEY COMPANY BLACKFOOT RIVER BOURBON

750 ML

Aged in Montana's extremes, this bourbon packs notes of heavy caramel, spicy rye, and a hint of oak, all with a crisp finish. Bottled in distinctive stainless-steel tough enough to serve a rugged outdoor lifestyle.

29.99**

SAVE $20

**After $3 Instant Rebate

FOUR ROSES SMALL BATCH BOURBON

750 ML

"Aromas are sweet and fruitcake-like, with faint cigar smoke. Restrained, subtle flavors of orange peel, cinnamon and leather ride a medium-to-heavy body. The finish is extremely smooth, with a touch of anise."

27.99

SAVE $12

93 PTS Wine Enthusiast

BARDSTOWN ORIGIN STRAIGHT BOURBON

750 ML

36.99**

SAVE $8

**After $5 Instant Rebate

2XO AMERICAN OAK BOURBON

750 ML

"Mild almond aroma. Drying palate opens with concentrated creamy vanilla flavor. Adding water coaxes some baking spice and allspice forward. Finishes with hints of hazelnut and oak, nutmeg hint."

39.99**

SAVE $10

**After $5 Instant Rebate

94 PTS Wine Enthusiast

PENELOPE FOUR GRAIN BOURBON WHISKEY

750 ML

"The aroma presents as spiced and sweet, reminiscent of a liqueur. The palate is light, showing allspice, chamomile and ginger, with a fleeting white floral note and hint of cedar. What's in the bottle is a four-grain Bourbon (corn, rye, wheat, malted barley) distilled in Indiana, aged about two years, bottled in Kentucky, and named for the founder's daughter."

22.99**

SAVE $20

BEST BUY Wine Enthusiast

**After $5 Instant Rebate

SAGAMORE SPIRIT RYE WHISKEY

750 ML

"A blend of high and low rye with an exquisite nose of peach and jasmine. The mouthfeel is round, amplified by a spiced apricot nectar, caramel cream, tobacco leaf, and an orange-rind finish. A lean, calcareous dryness is the effect of the limestone in the same pure spring water from Sagamore Farm in western Maryland that fuels champion Thoroughbred horses"

22.99**

SAVE $16

**After $5 Instant Rebate

95 PTS Tasting Panel

WILLETT OLD BARDSTOWN BOURBON WHISKEY 90 PROOF

750 ML

"A classic Bourbon. On the nose, caramel, oak, vanilla and just a hint of floral notes. The palate follows with more of the same. A softer style Bourbon, this is a great gateway dram to converting someone to becoming a Bourbon drinker."

19.99

SAVE $10

KNOB CREEK SMALL BATCH KENTUCKY STRAIGHT BOURBON WHISKEY

750 ML

"Delicious but fiery, this nine-year-old small-batch Bourbon offers deep toffee aromatics and bold flavor. On the palate, look for relatively dry flavors; leather, cedar, dried orange peel. A splash of water softens the profile to bring out more vanilla, honey, even a touch of chocolate."

29.99**

SAVE $8

**After $3 Instant Rebate

92 PTS Wine Enthusiast

MAKER'S MARK KENTUCKY STRAIGHT BOURBON WHISKEY

750 ML

"The base aroma is buttered corn-on-the-cob with aeration bringing additional scents of vanilla and cinnamon. The palate entry showcases sweet breakfast cereal grain; at mid palate the corn dominates so thoroughly that you know that this could only be one of the best straight bourbons from Kentucky. Ends spirity and heated. One of America's benchmark spirits."

19.99**

SAVE $10

**After $3 Instant Rebate

90-95 PTS Wine Enthusiast

JIM BEAM KENTUCKY STRAIGHT BOURBON WHISKEY

750 ML

14.99**

SAVE $5

**After $2 Instant Rebate

CROWN ROYAL CANADIAN WHISKY

750 ML

24.99**

SAVE $8

**After $8 Instant Rebate on TWO bottle purchase

LAGAVULIN 16 YEAR ISLAY SINGLE MALT SCOTCH WHISKY

750 ML

"Soy sauce, olive brine, peat, honey, oloroso Sherry, brewer's yeast, fresh dough, barley malt and cigar smoke in the bouquet. The flavor that magically includes the innate intense peatiness of Islay malts and the masterly employment of oak barrels phase defines classy Islay. Concludes sweetly, without sacrificing the tangy, astringent peatiness that is inherent. Gorgeous."

69.99**

SAVE $30

**After $10 Instant Rebate

95 PTS Wine Enthusiast

THE BALVENIE 14 YEAR CARIBBEAN CASK SINGLE MALT SCOTCH WHISKY

750 ML

"After regular maturation, this Scotch is "extra matured" in former rum casks. The end result livers rich, mouth-coating dried apricot, honey and Sherry notes on top of Balvenie's usual caramel and light peat profile. It finishes flavorful, though with a distinct burst of alcohol warmth."

74.99**

SAVE $25

**After $11 Instant Rebate

92 PTS Wine Enthusiast

OBAN 14 YEAR SINGLE MALT SCOTCH WHISKY

750 ML

"Look for pleasant sweetness and spice up front, as the nose offers a complex mix of oak, maple sugar, fresh apple, clove, black pepper and cinnamon. The flavors dry to a spicy mid palate before exiting on a long, concentrated maple-like note."

55.99**

SAVE $29

**After $10 Instant Rebate

91 PTS Wine Enthusiast

THE BALVENIE 12 YEAR DOUBLEWOOD SINGLE MALT SCOTCH WHISKY

750 ML

"Silky and downright succulent, this Scotch is made with two types of oak casks—as the DoubleWood name suggests—but it's really all about the influence of the ex-Sherry cask. Aromas suggest golden raisins and dried apricots. The silky palate starts out moderately smoky, but glides into a richer, honeyed, nutty profile that finishes with cocoa and clove accents."

54.99**

SAVE $20

**After $11 Instant Rebate

94 PTS Wine Enthusiast

Great Gift!

Limited edition gift pack that converts to a cross body bag.

JOHNNIE WALKER BLUE LABEL BLENDED SCOTCH WHISKY

750 ML

"Magnificently powerful and intense. Caramels, dried peats, elegant cigar smoke, seeds scraped from vanilla beans, brand new pencils, peppercorn, coriander seeds, and star anise make for a deeply satisfying nosing experience. Silky caramels, bountiful fruits of ripe peach, stewed apple, orange pith, and pervasive smoke with elements of burnt tobacco. An abiding finish of smoke, dry spices, and banoffee pie sweetness. Close to perfection."

169.99

SAVE $60

97 PTS Whiskey Advocate

TALISKER 10 YEAR SINGLE MALT SCOTCH WHISKY

750 ML

"The piquant nose offers immediate and stunning notes of sea salt, peat reek and black pepper; aeration time encourages deeper aromas including malt and almond. Palate entry is malty sweet and nicely peppery, then at midpalate the peaty, iodine character kicks in. Finishes well as it gives off fiery, peaty/tobacco-like flavors."

49.99**

SAVE $20

**After $10 Instant Rebate

BEST BUY Wine Enthusiast

GLENFIDDICH 12 YEAR SINGLE MALT SCOTCH WHISKY

750 ML

"Lush and rich, this honeyed whisky is loaded with dense notes of creamy custard and tropical fruit, finishing with a flourish of baking spice."

39.99**

SAVE $20

**After $9 Instant Rebate

93 PTS Wine Enthusiast

JOHNNIE WALKER SCOTCH SAMPLER PACK

4 PK

69.99

SAVE $20

DEWAR'S SCOTCH

1.75 LTR

23.99**

SAVE $6

**After $10 Instant Rebate on TWO bottle purchase

STRAVECCHIO BRANCA BRANDY

1 LITER

Take advantage of this incredible opportunity to try this super premium quality Brandy we are able to offer at a truly unbelievable price for the holiday. Full and soft with hints of dried fruit, perfect in refined cocktails such as Sidecar, Alexander, and of course, Old Fashioneds. Supplies are limited.

6.99

SAVE $33

JIM BEAM KENTUCKY STRAIGHT BOURBON WHISKEY

1.75 LTR

26.99**

SAVE $6

**After $3 Instant Rebate

GLENMORANGIE 12 YEAR SINGLE MALT SCOTCH

750 ML

39.99

SAVE $8

TEQUILA

CHICA CHIDA PEANUT BUTTER TEQUILA

750 ML

18.99

SAVE $11

EL MAYOR BLANCO TEQUILA

750 ML

CERTIFIED ADDITIVE FREE

19.99**

SAVE $8

**After $5 Instant Rebate

CÓDIGO 1530 BLANCO TEQUILA

750 ML

CERTIFIED ADDITIVE FREE

"This unrested Tequila (some blancos do spend short periods in oak barrels) has a bold, fresh tomato and herb scent. The silky, almost viscous palate starts with a minty punch, plus honey and jalapeño sizzle mid palate, and finishes herbaceous, grassy and light, with just a touch of black pepper heat as it drifts off the tongue."

27.99**

SAVE $22

**After $10 Instant Rebate

90 PTS Wine Enthusiast

TEQUILA EL PATRIARCA BLANCO

750 ML

CERTIFIED ADDITIVE FREE

29.99

SAVE $15

93 PTS San Francisco World Spirits Competition

CASAMIGOS TEQUILA BLANCO GIFT PACK

750 ML

"Co-owned by actor George Clooney and nightlife impresario Rande Gerber, this blanco is smooth and light. The aromas are restrained, but on the palate look for mild agave sweetness backed by lemon zest, ginger and white pepper sparks, plus a candied lemon-peel note on the gentle exit."

40.99

SAVE $9

92 PTS Wine Enthusiast

LALO TEQUILA BLANCO

750 ML

CERTIFIED ADDITIVE FREE

"Look for bold tropical fruit on nose and palate. Each complex sip opens slightly sweet and finishes with citrus zing, mouth-watering salinity and a mineral hint of graphite."

36.99

SAVE $15

93 PTS Wine Enthusiast

READY TO DRINK

MIX N MATCH STOCKING STUFFERS!

3.99

STRAIGHTAWAY CANNED COCKTAILS 200 ML
POST MERIDIAN CANNED COCKTAILS 200 ML
GOLDEN RULE CANNED COCKTAILS 200 ML

SOUL BOXER COCKTAIL CO.
750 ML
15.99**
SAVE $7
**After $3 Instant Rebate

ON THE ROCKS READY TO DRINK COCKTAILS
375 ML
2/$17**
SAVE $8.98
**After $4 Instant Rebate

ON THE ROCKS READY TO DRINK CANNED COCKTAILS
4 CN
7.99**
SAVE $5
**After $2 Instant Rebate

LAGUNITAS IPA
6 PK
5.99**
SAVE $4
**After $2 Instant Rebate

ABSOLUT VODKA OCEAN SPRAY READY TO DRINK COCKTAIL VARIETY PACK
8 CN
11.99**
SAVE $8
**After $10 Instant Rebate on TWO 8-pack purchase

CUTWATER READY TO DRINK COCKTAILS
4 CN
8.99**
SAVE $4
**After $3 Instant Rebate on TWO 4-pack purchase

LAGUNITAS IPNA
6 PK
5.99**
SAVE $3
**After $2 Instant Rebate

MILLER LITE
30 CN
20.99**
SAVE $4
**After $2 Instant Rebate

1911 CIDER
4 CN
7.99*
SAVE $3
**After $2 Instant Rebate

LEINENKUGEL'S
12 PK
12.99**
SAVE $4
**After $4 Instant Rebate on TWO 12-Pack Purchase

COORS LIGHT
30 CN
20.99**
SAVE $4
**After $2 Instant Rebate

TOPO CHICO HARD SELTZER
12 CN
15.99**
SAVE $4
**After $2 Instant Rebate

Brewed by our friends at Eagle Park!

SENDIK'S J. HENRY BOURBON BARREL AGED IMPERIAL STOUT
4 CN
24.99

SENDIK'S BLACK DIAMOND BROWN ALE
6 CN
7.99

3 SHEEPS BREWING
6 CN
6.99**
SAVE $3
**After $2 Instant Rebate

GIN

WARNER'S RHUBARB GIN
750 ML
22.99**
SAVE $10
**After $3 Instant Rebate

DRUMSHANBO GUNPOWDER IRISH GIN
750 ML
"Named for the gunpowder tea that's part of the botanical mix, this bone-dry gin offers juniper, anise, caraway and lime peel on the nose. The palate opens with grapefruit, finishing long and astringent on pink peppercorn, caraway and a flicker of alcohol heat. Mix into martinis."
24.99**
SAVE $13
**After $5 Instant Rebate
92 PTS Wine Enthusiast

SCAPEGRACE BLACK GIN
750 ML
25.99**
SAVE $14
**After $5 Instant Rebate

REVIVALIST GARDEN GIN
750 ML
"Clear color. Aromas and flavors of vanilla spearmint cream, peony blossom, licorice, cinnamon, juniper, and Irish soda bread and gardenia with a velvety, lively, dry medium body and a tingling, interesting, medium-length finish displaying notes of gardenia blossom, aloe, juniper, sage, and laurel, vanilla and lemon pepper, and white flowers. A powerfully floral Gin with nice fruit and spice in the background."
24.99**
SAVE $14
**After $3 Instant Rebate
92 PTS Beverage Tasting Institute

TENHEAD WOODLAND DRY GIN
750 ML
17.99**
SAVE $7
**After $2 Instant Rebate

BOMBAY SAPPHIRE GIN
1.75 LTR
26.99**
SAVE $13
**After $10 Instant Rebate on TWO bottle purchase

RUM

BACARDI RUM
1.75 LTR
17.99**
SAVE $4
**After $6 Instant Rebate on TWO bottle purchase

VODKA

DRUMSHANBO SAUSAGE TREE PURE IRISH VODKA
750 ML
"Look for a neutral aroma and earthy palate tinged with vanilla, clove and black pepper heat. The clear liquid within the bright-red bottle is a grain neutral spirit distilled with wild Irish nettle, Irish grain and "sausage tree" fruit, which resemble elongated potatoes (some say sausages) hanging from the branches of the Kigelia Africana tree."
19.99**
SAVE $10
**After $4 Instant Rebate
91 PTS Wine Enthusiast

EAGLE PARK VODKA
1.75 LTR
24.99**
SAVE $3
**After $2 Instant Rebate
GOLD MEDAL San Francisco World Spirits Competition

TENHEAD CLASSIC VODKA
750 ML
12.99**
SAVE $7
**After $2 Instant Rebate

ABSOLUT VODKA
1.75 LTR
26.99**
SAVE $8
**After $14 Instant rebate on TWO bottle purchase

LIQUEUR

FIVE FARMS IRISH CREAM LIQUEUR
750 ML
"An inviting nose of butterscotch, caramel fondue, and vanilla bean jumps from the glass. The Irish palate coats the mouth with flavors of coffee with fresh cream, dulce de leche, coconut, maple, and Belgian waffles. An intensely satisfying after dinner sipper in place of dessert."
19.99**
SAVE $5
**After $2 Instant Rebate
97 PTS Ultimate Spirit Challenge

CAFFÈ BORGHETTI ESPRESSO LIQUEUR
750 ML
23.99
SAVE $4
91 PTS Ultimate Spirit Challenge

APEROL APERITIVO LIQUEUR
750 ML
"Among the canon of Italian spirits, Aperol and the Aperol Spritz cocktail are classics, available at a growing range of America's best bars. The lurid red hue is recognizable from across the room. It's light on every count—in terms of alcohol content, sweetness level and texture. The gentle sweet-bitter profile goes down easy—especially when lightened with bubbles."
18.99**
SAVE $8
**After $3 Instant Rebate
90 PTS Wine Enthusiast

BUFFALO TRACE BOURBON CREAM
750 ML
21.99
SAVE $5

EAGLE PARK MINT CHEESECAKE LIQUEUR
750 ML
19.99**
SAVE $6
**After $5 Instant Rebate

KAHLUA COFFEE LIQUEUR GIFT PACK
750 ML
24.99**
SAVE $5
**After $8 Instant Rebate on TWO bottle purchase

BAILEY'S ORIGINAL IRISH CREAM LIQUEUR
750 ML
21.99**
SAVE $8
**After $3 Instant Rebate

MOZART DARK CHOCOLATE LIQUEUR
375 ML
9.99**
SAVE $5
**After $3 Instant rebate

DISARONNO ORIGINALE AMARETTO LIQUEUR
750 ML
"On the heels of intense aromas of marzipan and honeyed peach follows one of the silkiest mouthfeels imaginable, with a weighty caress of cocoa and almond on the palate that lingers until the next sip."
19.99**
SAVE $15
**After $5 Instant Rebate
95 PTS Tasting Panel

CARPANO ANTICA FORMULA SWEET VERMOUTH
375 ML
"This dark, mysterious vermouth is rich, complex and layered, boasting aromas of mint and other herbs, plums and figs, reminiscent of Madeira. The rich flavors are hard to pin down: cocoa, red wine, almonds, bitter marmalade, hints of spice and toffee all play across the palate, finishing with a bracing bitter edge. This delectable sweet vermouth would shine in a Manhattan."
14.99**
SAVE $5
**After $2 Instant Rebate
95 PTS Wine Enthusiast

NON ALCOHOLIC

CLEAN CO ZERO-PROOF GIN, TEQUILA, OR WHISKEY
700 ML
14.99
SAVE $15

MORNING RECOVERY
100 ML
3.99
SAVE $1
**Buy ONE, Get ONE FREE

AYRLOOM DELTA 9 THC SPARKLING BEVERAGE
4 CN
9.99**
SAVE $3
**After $2 Instant Rebate

FEVER TREE TONICS
4 PK
3.99
SAVE $2
**FREE with Clean Co Alcohol Free Spirits

THE DELICIOUSER MULL IT OVER MULLING SPICE
2.6 OZ
7.99
SAVE $2

ZONIN PROSECCO NON - ALCOHOLIC
750 ML
6.99**
SAVE $7
**After $2 Instant Rebate

Prices Effective December 18, 2024 - December 24, 2024 at all Sendik's Food Markets while supplies last. Select items not available at all stores.

Happy Holidays!

STORE HOURS
DEC. 24TH: 7 AM – 5 PM
DEC. 25TH: CLOSED

PLACE YOUR ORDER BY SUNDAY DEC. 22ND

SCAN THE CODE OR VISIT ORDER.SENDIKS.COM

Prices Effective December 18 - December 24, 2024 at all Sendik's Food Markets while supplies last. Select items not available at all stores.

Seafood

5.99 1 LB
Bos'n Brand Cleaned Calamari Tubes & Tentacles

5.99 2 LB
Prince Edward Whole Organic Black Mussels

9.99 1 LB
Sendik's Minced or Sliced Sea Clams
frozen

4.99 1 LB
Prince Edward Whole Cooked Hard Clams
frozen

16.99 12 PK
Frozen Oysters on the Half Shell

7.99 PER LB
Frozen Whole Spanish Octopus
2-4 lb Average

12.99 8 OZ
Bos'n Brand Cooked Octopus Legs

14.99 2 LB PKG
Frozen Baby Octopus
16/25ct

10.99 12 PK
Frozen Escargot

12.99 1 LB
Frozen Crawfish Tail Meat

5.99 PER LB
Whole Cooked Cajun Crawfish *frozen*

14.99 1 LB BOX
Salt Cod
Frozen in a 1 LB Wood Box, Baccala

Prices Effective December 18 - December 24, 2024 at all Sendik's Food Markets while supplies last. Select items not available at all stores.

MORE GREAT DEALS

Sendik's FOOD MARKET

Seafood

17.99 1.75 LB
Olsen's Skinless Lutefisk

8.99 PER LB
Frog Legs
Premium Large Size

11.99 PER LB
Sendik's Smokehouse
Smoked Whitefish Spread

10.99 PER LB
Sendik's Smokehouse
Smoked Salmon Pate

Deli

HOMEMADE FISH FRY

AVAILABLE EVERY FRIDAY 11AM - 7PM

WALLEYE **13.99** EACH

BAKED COD 2 PIECE **11.99** EACH | 3 PIECE **13.99** EACH

8PC FRIED SHRIMP **9.99** EACH

BEER BATTERED COD
2 PIECE **11.99** EACH | 3 PIECE **13.99** EACH

ALL MEALS INCLUDE:
TWO ORIGINAL POTATO PANCAKES OR FRENCH FRIES, CREAMY COLESLAW, APPLESAUCE, MARBLE RYE, TARTAR SAUCE, LEMON WEDGE AND BUTTER.

Prices Effective December 18 - December 24, 2024 at all Sendik's Food Markets while supplies last. Select items not available at all stores.

Sendik's FOOD MARKET

Cheese

DECEMBER GRAZING BOX

SEASONS GREETINGS FROM SENDIK'S!

Both sweet and savory, this December Grazing Box includes the following:

- *Fresh Red and Green Seedless Grapes*
- *A Mini jar of Dalmatia Sour Cherry Spread*
- *Rich Dried Turkish Apricots*
- *Lahvosh Star Crackers*
- *Rich and Creamy Supreme Brie Bites*
- *Roth Kase Dill Havarti*
- *Montchevre Cranberry Cinnamon Goat Cheese*
- *Sartori Merlot Bellavitano*
- *Busseto Italian Dry Salami*
- *Divina Greek Pitted Olives*

Each grazing box is made-to-order to ensure freshness.

ORDER ONLINE AT SENDIKS.COM/SHOP

Prices Effective December 18 - December 24, 2024 at all Sendik's Food Markets while supplies last. Select items not available at all stores.