210 South Main Street, Verona, Wisconsin 53593
Phone: 608-845-6478 "Hometown U.S.A."

Monday Thru Saturday: 6:30 a.m. to 9:00 p.m.
Sunday: 6:30 a.m. to 7:00 p.m.

Prices Good Sunday, 12-22, Through Saturday, 12-28, 2024

Miller's SUPERMARKET

Find us on Facebook

www.millerandsonssupermarket.com

1845 Springdale Street, Mt. Horeb, Wisconsin 53572
Phone 608-437-3081

Monday Thru Saturday: 6:30 a.m. to 9:00 p.m.
Sunday: 6:30 a.m. to 7:00 p.m.

We Reserve The Right To Limit Quantities.

Merry Christmas & Happy New Year!

SHOP YOUR LOCAL BUTCHER
ORDER YOUR CHRISTMAS SPECIALTY CUT MEAT
FROM OUR IN STORE MEAT MARKET

Choice Beef Tenderloin
New York Strip Roast
Crown Roast of Pork
Top Sirloin
Sirloin Tip
Whole and Filet Beef Tenderloin

CALL TODAY
Verona (608)845-6478
Mt. Horeb (608)437-3081

Gabbei Meats Bone In Webster Ham 3.99 Lb.

U.S.D.A. Choice Angus Bone In **Ribeye Steak** 10.98 Lb.

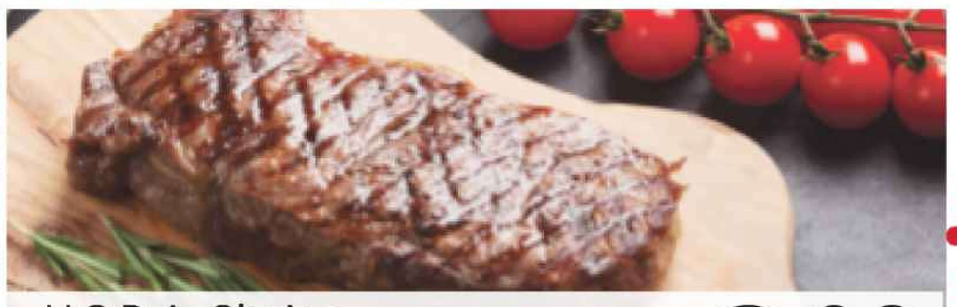

U.S.D.A. Choice Angus Boneless **New York Strip Steak** 9.98 Lb.

HOLIDAY HOURS

CHRISTMAS EVE
6:30 AM TO 5:00 PM
CHRISTMAS DAY
CLOSED
NEW YEARS EVE
6:30AM-6:00PM
NEW YEARS DAY
6:30AM-6:00PM

Blueberries Pint 2/$5

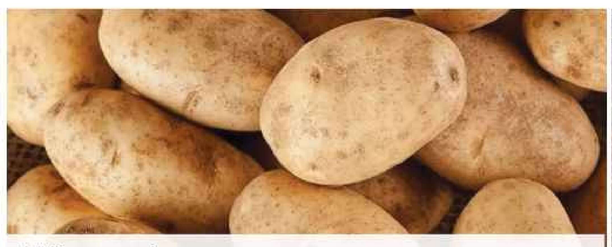

Wisconsin **Russet Potatoes** 5 Lb. Bag 2/$4

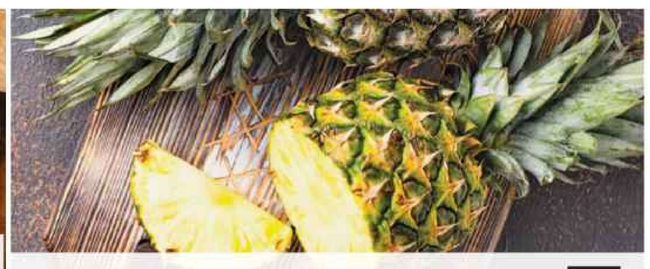

Pineapple Ea. 2/$5

Dole **Garden Salad** 12 Oz. 1.98

Blue Ribbon **Ice Cream** 48 Oz. 1.98

Food Club **Waffles** 12.3 Oz. 3/$4

Johnsonville **Sausage** 10 or 16 Oz. Select Varieties 3.48

Farmland **Bacon** 16 Oz. Regular or Thick Sliced 3.88

Prairie Farms **1% Chocolate Milk** Half Gal. 2/$4

Beer, Wine & Spirits
Select Varieties

Smirnoff **Vodka** 1.75 Ltr. 18.99

Red Cabin **Bourbon** 750 ml. 37.99

Tanqueray **Gin** 750 ml. 18.99

Korbel **Sparkling Wine** 750 ml. 10.49

Risata **Moscato D' Asti** 750 ml. 9.99

White Claw **Hard Seltzer** 12 Pk. 17.99

Hillsboro Brewing **Beer** 6 Pk. Cans 7.99

Lake Louie Brewing Co. **Beer** 6 Pk. Cans 8.49

From Our Deli Department

Boar's Head Top Round **London Broil Roast Beef** 11.99 Lb.

From Our Meat Department

Whole Beef Tenderloin
Untrimmed 9.99 Lb.
Trimmed 10.99 Lb.

From Our Meat Department

Rogge's **Jumbo Scallops** 1 Lb. Bag 14.99

Crystal Farms **Cream Cheese** 8 Oz. Brick 2/$4

Pepsi Products 24 Pk.-12 Oz. Cans Select Varieties 10.99

Bellatoria **Ultra Thin or Breadcrumb Pizza** 2/7.98

Old Dutch **Restaurante Style Tortilla Chips** 10 to 13 Oz. 2/$6

Pepperidge Farm **Swirl Bread** 14 to 16 Oz. Select Varieties 3.99

Snacks for the Party

Crav'n Flavor
Tortilla Chips
11 or 13 Oz.
1.78

Lay's
Potato Chips
4.75 to 8 Oz.
BUY ONE GET ONE FREE

Doritos
Tortilla Chips
9.25 Oz.
BUY ONE GET ONE FREE

Hostess
Snacks
2.55 to 4.5 Oz.
Select Varieties
4/$5

Kellogg's
Crackers
5.75 to 16 Oz.
Select Varieties
2/$6

Crunchmaster
Crackers
3.54 or 4 Oz.
2/$5

Chips Ahoy!
Cookies
7 to 13 Oz.
2.98

M&M's
Chocolate Candies
34 or 38 Oz.
11.98

Grocery

Food Club
Bouillon
3.33 oz
2/$3

Food Club
Condensed Soup
10.5 to 11.25 Oz.
98¢

Barilla
Baking, Protein + or Gluten Free
Pasta
8.8 to 14.5 Oz.
Select Varieties
2/$5

Contadina
or Del Monte
Tomatoes or Sauce
14.5 or 15 Oz.
4/$5

Quaker
Granola Bars
6 or 8 Pk.
Select Varieties
2.98

Contadina
Tomato Paste
6 Oz.
98¢

Hoffman House
Seafood Sauce
8 Oz.
2.48

Ken's Steak House
Dressing
16 Oz.
2/$5

Sweet Baby Ray's
Sauce
16 to 28 Oz.
Select Varieties
2/$5

Velveeta or
Kraft Deluxe
Dinners
9.4 to 14 Oz.
Select Varieties
3.48

The Best Breakfast for the Family!

Food Club
Pancake & Waffle Mix
28 or 32 Oz.
2.38

Food Club
Syrup
24 Oz.
2.28

Quaker
Instant Oatmeal
7.9 to 13.5 Oz.
Select Varieties
5.48

Belvita
Breakfast Biscuits
8.8 Oz.
3.98

Post
Cereal
13.5 to 25 Oz.
Select Varieties
4.28

Dunkin'
Coffee
10 to 12 Oz.
Select Varieties
8.98

Dunkin' or Folgers
Coffee
10 Ct. K-Cups
Select Varieties
7.48

Langers
Juice
64 Oz.
2.98

Ice Mountain
Spring Water
24 Pk.
2/$8

Ice Mountain
Spring Water
6 or 12 Pk.
2/$5

Pure Life or
Ice Mountain
Water
Gallon
3/$5

White Rock
Mixers
6 Pk.
3.78

Bring a bit of *yum* to the party.

Food Club
Shredded Cheese
16 Oz.
2/$6

Ore-Ida
Potatoes
19 to 32 Oz.
3.98

Fage
Sour Cream
16 Oz.
2.28

Dairy & Frozen

Merkts
Cheese Spread
12.9 Oz.
3.98

Dutch Farms
Bagels
14 Oz.
4/$5

Food Club
Cottage Cheese
24 Oz.
2/$6

Yoplait
Yogurt
4 or 6 Oz.
Select Varieties
10/$6

Simply
Juice
52 Oz.
3.48

Coffee-Mate
Plant Based Coffee Creamer
32 Oz.
3.98

Starbucks
Coffee Creamer
28 Oz.
4.48

Sunny D
128 Oz.
2.98

Crav'n Flavor
Breakfast Sandwiches
7.2 to 9 Oz.
2/$6

Marie Callender's
Entrees
10.5 to 12.4 Oz.
Select Varieties
3/$5

On-Cor
Family Size
Entrees
24 to 28 Oz.
2/$7

Ale Haus
Pizza
24.3 to 29.9 Oz.
6.98

Food Club
Chicken
25 to 29 Oz.
5.98

Flav R Pac
Vegetables
10 or 12 Oz.
4/$5

Cool Whip
Whipped Topping
8 Oz.
1.48

Household

Puffs
Facial Tissues
88 or 124 Ct.
1.98

Charmin
Bathroom Tissue
6 Mega or
4 Super Mega Roll
7.98

Bounty
Napkins
200 Ct.
2.88

Simply Done
Cutlery
24 Ct.
2/$1

Simply Done
Trash Bags
40 or 45 Ct.
5.88

Cascade
Dishwasher Detergent
21 or 27 Ct.
7.48

Dawn
Powerwash
16 Oz.
4.48

Tide
Detergent
84 Oz.
12.98

Seafood & Meat

Aqua Star
Breaded Shrimp 8.98
24 Oz.

Sea Best
30/40 Ct. Easy Peel
Raw Shrimp 5.48
16 Oz.

Sea Best
30/40 Ct.
Cooked Shrimp 6.98
16 Oz.

Sea Best
16/20 Ct.
Cooked Shrimp 8.98
16 Oz.

Silver Spring
Sauce 3/$5
7.5 or 8 Oz.

Sea Best
10-12 Oz.
Warm Water Lobster Tail 22.98 Lb.

Sea Best
6-7 Oz.
Cold Water Lobster Tail 33.98 Lb.

Orca Bay
Sockeye Salmon 7.98
10 Oz.

Orca Bay
Snow Crab 11.99 Lb.
2 Lb. Bag $23.98

Orca Bay
Cod Fillets 6.98
10 Oz.

Seafarer
Imitation Crab 2/$7
16 Oz.

Fresh
Pork Tenderloin 2.68 Lb.

Previously Frozen
Pork Backribs 2.98 Lb.

U.S.D.A. Choice
Angus Bone-In
Rib Roast 9.98 Lb.

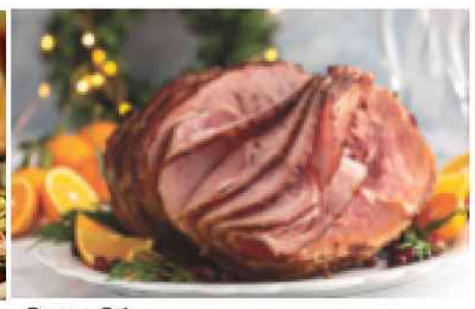

Cure 81
Sliced Spiral Ham 2.48 Lb.

Just Bare
Chicken Thighs or Drumsticks 3.68
36 Oz.

Johnsonville
Sausage Slices or Meatballs 6.98
22 or 24 Oz.

Hormel
Pepperoni 3.48
5 or 6 Oz.

Hillshire Farm
Sausage 3.98
12 to 14 Oz.

Hillshire Farm
Lit'l Smokies 3.98
12 to 14 Oz.

Curly's
Pulled Meats 4.48
12 or 16 Oz.

Curly's
Baby Back Pork Ribs 9.98
24 Oz.

Hormel
Deli Meat 3.98
6 or 8 Oz.
Select Varieties

Hormel
Party Tray 11.98
28 Oz.

Hormel
Snack Tray 5.98
14 Oz.

Lunchables 2/$4
8.8 to 15.12 Oz.
Select Varieties

El Monterey
Taquitos 6.98
18 to 21 Oz.

Main St Bistro
Sides 2/$7
17 to 24 Oz.

Deli & Bakery

Mrs Gerry's
Gourmet Macaroni & Cheese 2.68 Lb.

Mrs Gerry's
Rotelli Pasta Salad 2.98 Lb.

Mrs Gerry's
Old Fashioned Spinach Dip 3.98 Lb.

Sartori
Cheese 3.98
5.3 Oz.

BelGioioso
Mozzarella 2.48
8 Oz.
Select Varieties

Kretschmar
Deli Sliced
Turkey Breast 6.98 Lb.

Athenos
Hummus 2.98
14 Oz.

King's Hawaiian
Rolls 3.28
12 Oz.
Select Varieties

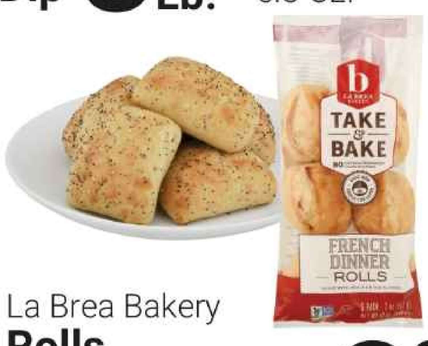

La Brea Bakery
Rolls 2.98
12 Oz.
Select Varieties

Sweet P's
Danishes 2/$7
12 Ct.

Sweet P's
Sugar Cookies 2/$4
13.5 Oz.

Produce

Dole Sleeved
Celery 2/$3
Ea.

Beefsteak Tomatoes 1.88 Lb.

Green Peppers 4/$5
Ea.

White Mushrooms 2/$4
8 Oz. Pkg.

Green Cabbage 78¢ Lb.

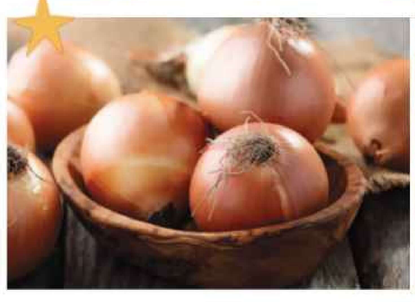

Sweetie Sweet
Onions 98¢ Lb.

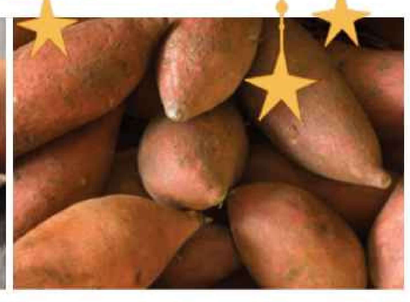

Southern Yams 88¢ Lb.

Honeycrisp Apples 1.98 Lb.

Navel Oranges 3/$2
Ea.

Bolthouse Farms
Carrots 2/$4
12 Oz. Bags

Garden Cut
Vegetable Tray 8.98
28 Oz.

Wholly
Guacamole 2.28
7.5 Oz.

Oasis
Hommus or Crisps 2.48
10 Oz.

The Little Potato Company
Potatoes 2/$5
16 Oz.

*All Items Not Available At All Stores *We Reserve The Right To Correct Printing Errors & Limit Quantities *Sorry, No Rain Checks