**Elmer's Fresh Ground Beef Chuck**
USDA Inspected, Family Pack
**$5.49 lb**

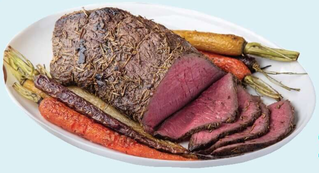

**Boneless Top Round Roast**
CERTIFIED ANGUS BEEF®
**$6.99 lb**

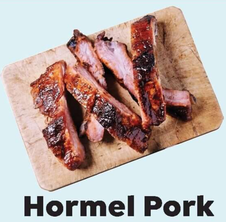

**Hormel Pork Baby Back Ribs**
USDA Inspected, Tender and Juicy
**$3.99 lb**

**Gold'n Plump Chicken Drumsticks or Thighs**
Fresh, Family Pack
**$1.29 lb**

**Clementines**
3 lb bag
**$4.99**

**Honey Crisp Apples**
Sweet
**$1.79 lb**

**Fresh Express Chopped Salad Kits**
9-11.75 oz bag, Selected Varieties
**$2.99**

**Minute Maid Zero Sugar Lemonade or Fruit Punch**
52 oz btl, Selected Varieties
**2/$5**

SAVE WITH COUPON

**Florida's Natural Juice**
52 oz ctn, Selected Varieties
**$3.99**

**Banquet Pot Pie**
7 oz pkg, Selected Varieties
**99¢**

**Blue Bunny Frozen Dairy Dessert**
46-48 oz pkg, Selected Varieties
**$3.99**

**Hostess Donettes Mini Donuts**
9.5-10.75 oz pkg, Selected Varieties
**$1.99**

**Essential Everyday Potato Chips or Pretzels**
9 oz Chips or 10-15 oz Pretzels, Selected Varieties
**$1.99**

**Ice Mountain 100% Natural Spring Water**
24 pk/16.9 oz btls
**$4.99**

**Xtra Laundry Detergent**
56-57.6 oz btl, Selected Varieties
**$2.99**

Elmer's County Market®
...COMPARE THE BOTTOM LINE™

**Elmer's**
412 North Lincoln Road
Escanaba, MI 49829
789-0151

**PRICES EFFECTIVE DECEMBER 2025:**

| SUN | MON | TUE | WED | THUR | FRI | SAT |
|---|---|---|---|---|---|---|
| | | | 10 | 11 | 12 | 13 |
| 14 | 15 | 16 | | | | |

**WE ACCEPT:** DISCOVER NETWORK, VISA, MasterCard, Michigan Bridge Card

Visit our website at www.ElmersFresh.com

We reserve the right to limit quantities and correct printing errors. All items not available in all stores. ©2025 UNFI INC.

# GROCERY

**Cheez-It, Club, Carr's or Toasted Crackers or Keebler Grahams**
9-12.4 oz Cheez-It, 11-13.7 oz Club, 4.25-7 oz Carr's, 8-8.7 oz Toasteds or 15 oz Keebler, Selected Varieties
**$3.49**

**Kellogg's Family Size Cereal**
16.4 oz Corn Pops, 16.6 oz Apple Jacks or Froot Loops, 18 oz Crispix, Rice Krispies or Corn Flakes, 19 oz Cocoa Krispies, 20.7 oz Raisin Bran Crunch, 22.1 oz Raisin Bran, 21.7 oz Frosted Flakes or 24 oz Frosted Mini Wheats
**$4.49**

**Progresso Vegetable or Protein Soup**
18-19 oz can, Selected Varieties
**$1.99**

**Kellogg's Pop-Tarts**
12 ct box, Selected Varieties
**$2.99**

**Nabisco Family Size Oreo Cookies**
10.68-19.1 oz pkg, Selected Varieties
**$4.49**

**Barilla Pasta or Ready Pasta**
7-16 oz pkg, Selected Varieties
**$1.49**

**General Mills, Nature Valley or Fiber One Snack Bars**
3.28-8.94 oz box, Selected Varieties
**$2.99**

**Kellogg's Pop-Tarts Bites or Crunchy Poppers**
5-7 oz pkg, Selected Varieties
**$2.99**

**Emerald Snack Nut Bags**
5-5.5 oz pkg, Selected Varieties
**$3.99**

**Pringles Mingles**
5.5 oz pkg, Selected Varieties
**$2.49**

**Maruchan Ramen Noodle Soup**
3 oz pkg, Selected Varieties
**29¢**

**Betty Crocker Mashed Potatoes**
13.75 oz pkg
**$2.49**

**Swanson Broth**
14.5 oz can, Selected Varieties
**$1.25**

**Progresso Broth**
32 oz pkg, Selected Varieties
**$1.99**

**Prego Pasta, Alfredo, or Pesto Sauce**
44-45 oz Pasta, 22 oz Alfredo, or 8 oz Pesto, Selected Varieties
**$3.49**

**Ben's Original Ready Rice**
17.28-17.3 oz pkg, Selected Varieties
**$4.99**

**Del Monte Vegetables**
14.5-15.25 oz can, Selected Varieties
**$1.25**

**Bush's Best Beans**
15-16 oz can, Selected Varieties
**$1.25**

**Kraft Mac & Cheese or Velveeta Shells & Cheese Microwave Cups**
4 ct pkg, Selected Varieties
**$5.49**

**Kraft Mac & Cheese Big Cups**
2 ct pkg, Selected Varieties
**$4.99**

**Pompeian Olive Oil**
16 oz btl, Selected Varieties
**$9.49**

**Mott's Apple Sauce**
23-24 oz jar, Selected Varieties
**$2.49**

**Capri Sun Juice**
64 oz btl, Selected Varieties
**$2.49**

**Starbucks Coffee or Cold Brew**
10-12 ct box, 32 oz btl or 11-12 oz bag, Selected Varieties
**$10.49**

## TASTE THE AUTHENTIC FLAVORS TACO NIGHT ESSENTIALS

**Old El Paso Taco Kit or Shells, Tortilla Pockets, Rounds or Seasoning Mix**
10.6-12.1 oz Taco Kit, 12.4 oz Pocket Kit, 18 ct Shells, 8 ct Tortilla Rounds or Pockets or 6.25 oz Seasoning, Selected Varieties
**$3.49**

**Ortega Taco Shells or Dinner Kit**
7.4 oz Shells or 8.9 oz Kit, Selected Varieties
**$2.99**

**Old El Paso Rice Mix**
6.2-7.6 oz pkg, Selected Varieties
**$2.29**

**Old El Paso Taco Seasoning**
1 oz pkg, Selected Varieties
**99¢**

**Ortega Taco Sauce or Salsa**
16 oz btl, Selected Varieties
**$2.99**

**Old El Paso Enchilada or Squeeze Sauce**
19 oz Enchilada or 9 oz Squeeze Sauce, Selected Varieties
**$3.49**

# STORE BRANDS

**Essential Everyday Crunchy Squares Cereal**
12 oz box, Selected Varieties
**$2.99**

**Essential Everyday Corn Syrup**
16 oz btl
**$2.49**

**Essential Everyday Soup & Oyster Crackers**
9 oz bag
**$1.49**

**Essential Everyday Sweet Gherkins**
16 oz jar, Selected Varieties
**$2.79**

**Essential Everyday Yams**
15 oz can
**$1.59**

**Essential Everyday Crispy Fried Onions**
6 oz pkg
**$2.99**

# NATURAL & ORGANIC

**Sensible Portions Garden Veggie Straws or Tortilla Chips or Terra Real Vegetable Chips**
5-7 oz pkg, Selected Varieties
**$3.49**

**Wild Harvest Organic Maple Syrup**
32 oz jug
**$15.99**

**Wild Harvest Chunk White Albacore Tuna**
5 oz can
**$2.49**

**Wild Harvest Chicken Noodle or Tomato Soup**
10.5 oz can
**$1.99**

**Wild Harvest Organic Worcestershire Sauce**
10 oz btl
**$2.99**

**Wild Harvest Organic Mayonnaise**
15 oz jar
**$4.99**

**Wild Harvest Coconut Water**
33.8 oz pkg
**$3.49**

**Wild Harvest Cherry Juice**
32 oz btl
**$4.99**

# DAIRY

**Land O Lakes Butter**
1 lb pkg,
Selected Varieties
**$4.99**

**Essential Everyday Natural Sliced Cheese**
6-8 oz pkg,
Selected Varieties
**2/$5**



**Sargento Shredded Cheese**
6-8 oz pkg,
Selected Varieties
**$2.99**

**International Delight Iced Coffee**
64 oz ctn,
Selected Varieties
**$4.49**

**International Delight Coffee Creamer**
32 oz btl,
Selected Varieties
**$3.49**

**Pillsbury Chocolate Chip Cookie Dough**
30 oz pkg
**$4.99**

**Country Crock Vegetable Spread**
45 oz tub,
Selected Varieties
**$5.99**

**Essential Everyday Cream Cheese**
8 oz tub,
Selected Varieties
**$2.99**

**Essential Everyday Cheese Cups**
5-6 oz pkg,
Selected Varieties
**$2.49**

**:Ratio Keto Friendly or Protein Yogurt**
5.3 oz cup,
Selected Varieties
**2/$3**

**Quality you expect at unexpected low prices!**

**Noosa Finest Yoghurt**
4-4.5 oz pkg,
Selected Varieties
**5/$5**

# BAKED GOODS

ALL ITEMS NOT AVAILABLE AT ALL LOCATIONS.

**Pumpernickel or Rye Bread**
Bakery Fresh,
Selected Varieties
**$3.99 ea**

**Apple Pie**
8 inch,
Bakery Fresh
**$5.99**

**Single Layer Buttercream Iced Cake**
8 inch,
Selected Varieties
**$12.99**

**Two-Bite Brownies**
10.5 oz pkg
**$4.99**

**Lofthouse Frosted Sugar Cookies**
10 ct pkg,
Selected Varieties
**$4.99**

# DELI FRESH

**Kretschmar Oven Roasted Turkey Breast**
Deli Fresh,
Selected Varieties
**$8.99 lb**

**Kretschmar Ham off the Bone**
Deli Fresh,
Selected Varieties
**$6.99 lb**

**Cady Creek Provolone Cheese**
Sliced Fresh in our Deli
**$6.99 lb**

**Three Bean Salad**
Deli Fresh
**$3.99 lb**

**BelGioioso Cheese Cups**
5 oz pkg,
Selected Varieties
**$2.99**

# THE EXTRAS REALLY COUNT!

## Scrumptious Flavors Deli.

Wander over to our deli department... it's filled with salami, baked ham, zesty salads and creamy cheeses. We make it just the way you would, with fresh flavorful ingredients.

## Fresh Baked Daily Bakery.

Don't be surprised if you end up in our bakery. We've got all kinds of fresh breads, pies and muffins that are sure to make your mouth water. We use only the freshest ingredients and bake it all right here in our own in-store oven, so you know it's fresh.

# FROZEN

**Swanson Hungry-Man Dinners**
13.1-16 oz pkg,
Selected Varieties
**$3.49**

**DiGiorno Classic Crust or Tombstone Original Pizza**
19.1-20.8 oz DiGiorno or
19.3-27 oz Tombstone,
Selected Varieties
**$4.99**

**Nestlé Drumstick Dessert Cones**
5-20 ct box,
Selected Varieties
**$7.49**

**Essential Everyday Vegetables**
12 oz bag,
Selected Varieties
**$1.29**

**Kellogg's Eggo Waffles, Belgian Style Street Waffles or Protein Pancakes or Waffles**
4-24 ct box,
Selected Varieties
**$4.99**

**Orv's Ultimate Rizer or Ultra Thin Pizza or Brew Pub Singles**
16.5-25.56 oz Oru's or
10.3-13.71 oz Brew Pub,
Selected Varieties
**$4.99**

**Hot Pockets**
12 ct pkg,
Selected Varieties
**$12.99**

**McCain Potatoes or Onion Rings**
14-26 oz pkg,
Selected Varieties
**$3.49**

**Green Giant Restaurant Style Vegetables**
10.5-12 oz pkg,
Selected Varieties
**$3.99**

**Fulani Texas Toast**
10.15-11.25 oz pkg,
Selected Varieties
**$2.49**

**Halo Top Ice Cream**
16 oz pkg,
Selected Varieties
**$4.99**

# HOME HELPERS

**Bounty Paper Towels**
4 Double Roll,
Selected Varieties
**$8.99**

**Tide Pods Laundry Detergent**
9-16 ct pkg,
Selected Varieties
**$5.99**

**Tide Laundry Detergent**
30-34 oz btl,
Selected Varieties
**$6.49**

**Downy Unstopables In-Wash Scent Booster**
7.8 oz btl,
Selected Varieties
**$6.99**

**Gain Fireworks In-Wash Scent Booster**
24 oz pkg
**$15.99**

**Cascade Dishwashing Detergent Actionpacs**
26-43 ct pkg,
Selected Varieties
**$12.99**

**Essential Everyday Cups**
18-20 ct pkg,
Selected Varieties
**$1.99**

**Essential Everyday Napkins**
40-250 ct pkg,
Selected Varieties
**$2.69**

**Hefty One Zip Storage or Freezer Bags**
12-40 ct pkg,
Selected Varieties
**$4.49**

**Essential Everyday Trash Bags**
15-26 ct box,
Selected Varieties
**$2.49**

# HOME & BEAUTY

**Crest Toothpaste**
5.7 oz pkg,
Selected Varieties
**$2.29**

**Equaline Mouthwash**
1 ltr btl,
Selected Varieties
**$3.49**

**Herbal Essences Shampoo or Conditioner**
13.5 oz btl,
Selected Varieties
**$6.99**

**Axe Antiperspirant & Deodorant**
2.7-3 oz pkg,
Selected Varieties
**$5.49**

**Gillette Disposable Razors**
2-12 ct pkg,
Selected Varieties
**$9.99**

**Always Pads, Liners or Tampax Tampons**
20-80 ct pkg,
Selected Varieties
**$7.99**

**Essential Everyday Batteries**
1-4 ct pkg,
Selected Varieties
**$2.99**

**Boost Max Protein Shakes**
4 ct/11 oz pkg,
Selected Varieties
**$11.99**

# FRESH MEAT

**Hormel Cure 81 Boneless Ham**
Selected Varieties, Whole or Half
**$3.99 lb**

**Boneless Top Sirloin Steak**
CERTIFIED ANGUS BEEF®
**$8.99 lb**

**Boneless Top Round Steak**
CERTIFIED ANGUS BEEF®
**$6.99 lb**

**Boneless Top Round Family Steaks**
CERTIFIED ANGUS BEEF®, Thick Cut
**$6.99 lb**

**Hillshire Farms Half Ham**
Bone-In
**$2.99 lb**

**Elmer's Fresh Ground Pork**
Family Pack
**$3.79 lb**

**Elmer's Fresh Extra lean Ground Pork**
Family Pack
**$3.99 lb**

**Elmer's Super Trim Smoked Ham**
Bone-In
**$3.99 lb**

**Hormel Always Tender Pork Loin Fillets**
1.5 lb pkg, Selected Varieties
**$5.99**

**Sugardale Sliced Bacon**
16 oz pkg, Selected Varieties
**$4.99**

**Bob Evans Family Size Sides**
28-32 oz pkg, Selected Varieties
**$4.99**

**Armour Lunch Makers**
2.44-3.3 oz pkg, Selected Varieties
**$1.19**

**Sugardale Diced or Cubed Ham**
8 oz pkg
**2/$4**

**Oscar Mayer Deli Fresh or Carving Board**
6-9 oz pkg, Selected Varieties
**$4.99**

**Eckrich Li'l Smokies, Smoked Sausage or Polska Kielbasa**
10-14 oz pkg, Selected Varieties
**$3.99**

**Rosina Meatballs**
18-26 oz pkg, Selected Varieties
**$7.99**

**Bar S Classic Corn Dogs**
8-16 ct box, Selected Varieties
**$7.99**

**Pilgrim's Ultimate Chicken Nuggets**
19.2-24 oz pkg, Selected Varieties
**$5.49**

**Armour Pepperoni**
4.5-5 oz pkg, Selected Varieties
**2/$6**

**Kevin's Chicken Entrées**
16-17 oz pkg, Selected Varieties
**$7.99**

Great meals begin in our Meat Department

**El Monterey Fajitas or Enchiladas**
8-10.25 oz pkg, Selected Varieties
**$4.99**

# PICK 5 Bundle Pack

Want to make a nice bundle pack of assorted meats and get a great price discount too? Check out our special Pick 5 display area. There's a great selection of Beef, Chicken, Pork, Processed Meats, Frozen Meats and More! Choose any five specially marked "Pick 5" packages and get all five for only $29.99!

# SEAFOOD

**Supreme Choice Pollock Fillets**
16 oz pkg
**$5.49**

**Supreme Choice Ocean Perch**
16 oz pkg
**$5.99**

**Large Bulk Cooked Shrimp**
**$8.99 lb**

**Large Bulk Raw Shrimp**
**$8.99 lb**

# FARM FRESH PRODUCE

Low-Calorie GOODNESS
WHO KNEW SOMETHING SO SWEET COULD BE GOOD FOR YOU?

"How close are you to meeting the national goal of 5 a Day for Better Health? How many servings of fruits and vegetables did you eat yesterday?"... - National Cancer Institute

fruits & veggies more matters

**Driscoll's Blackberries**
6 oz pkg
**$3.49**

**Cantaloupe**
Sweet
**$3.49 ea**

**Asparagus**
Fresh
**$3.99 lb**

**Yellow Onions**
3 lb bag
**$1.99**

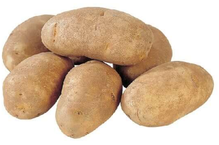

**Baking Potatoes**
Fresh
**59¢ lb**

**Marzetti Vegetable Dips**
12 oz pkg,
Selected Varieties
**$4.29**

**Organic Girl Baby Spring Mix**
5 oz pkg
**$3.49**

# FLORAL

All items not available at all locations.

**Check Out Our Floral Provided By Wickert Floral**

**Coke Products**
12 pk/12 oz cans,
Selected Varieties
**$6.99**

**Coke Products**
2 ltr btl,
Selected Varieties
**$2.19**

**Coke Products**
6 pk/16.9 oz btls,
Selected Varieties
**$4.99**

**Powerade Sports Drink**
28 oz btl,
Selected Varieties
**4/$5**

**Pepsi Products**
24 pk/12 oz cans,
Selected Varieties
**$12.49**

**Pepsi Products**
2 ltr btl,
Selected Varieties
**$2.25**

**Bubbl'r Sparkling Water**
6 pk/12 oz cans,
Selected Varieties
**$6.49**

**Gatorade Thirst Quencher**
12 pk/12 oz btls,
Selected Varieties
**$8.49**

We reserve the right to limit quantities and correct printing errors. All items not available in all stores. ©2025 SUPERVALU INC.

# A WONDERFUL TIME TO SAVE!

PLU 11939 | REDEEMABLE COUPON | VALID 12/7/25-12/16/25 | RV0350

**BUY ANY EIGHT (8) CONAGRA ITEMS GET A FREE KELLOGG'S CHEEZ-IT OR CLUB CRACKERS** (UP TO $3.50)

**Gluden's®** Mustard 12 oz btl, **Healthy Choice®** Soup 15 oz can, **Hunt's®** Diced Tomatoes 14.5 oz can, **Hunt's®** Manwich, **Hunt's®** Spaghetti Sauce, **Hunt's®** Tomato Sauce 15 oz can, **Ro•Tel®** Tomatoes 10 oz can, **Snack Pack®** Pudding 4 ct pkg, **Blue Bonnet®** Quarters, **Hunt's®** Ketchup 20 oz btl, **Act II®** Popcorn 3 ct box, **Banquet®** Brown & Serve Sausage, **Banquet®** Classic Meals, **Birds Eye®** Mid and High Tier Vegetables, **Healthy Choice®** Meals, **Swiss Miss®** Hot Cocoa 8-10 ct box, **Wish-Bone or Western®** Salad Dressing 15 oz btl, **Angie's®** Boom Chicka Pop Popcorn, **Banquet®** Mega Meals, **Dolly Parton's®** Pancake Mix, **Dolly Parton's®** Southern Mixes, **Dolly Parton's®** Brownie Mix, **Pam®** Cooking Spray 5-6 oz can, **Banquet®** Mega Crustless Pizza, **Log Cabin®** Syrup 24 oz btl, **Mrs. Butterworth's®** Syrup 24 oz btl, **Banquet®** Mega High Tier Meals, **Dolly Parton's®** Muffin Mix, **Wendy's®** Chili 15 oz, **Bertolli®** Dinners, **Birds Eye®** Voila! 42 oz pkg, **P.F. Chang's®** Frozen Dinners, **Chef Boyardee®** Frozen Meals 40 oz pkg, **Swanson®** Dinners

LIMIT ONE COUPON PER PURCHASE. ANY OTHER USE CONSTITUTES FRAUD. Void if sold, copied, transferred, altered, prohibited or restricted. Good only in the USA and APO/FPO post offices addresses. Consumer: No other coupon may be used with this coupon. Consumer pays any sales tax and will not receive any credit or cash back if coupon value exceeds purchase price. ©2025 Conagra Brands, Inc. All Rights Reserved.

**RETAILER: Return to UNFI COUPON SERVICES via UNFI Redemption Form**
**VOID IF COPIED, TRANSFERRED, PURCHASED OR SOLD, ONE COUPON PER PURCHASE.**
**GOOD ONLY AT ELMER'S COUNTY MARKET**

00000 11939

PLU 11940 | REDEEMABLE COUPON | VALID 12/7/25-12/16/25 | RV0350

**BUY ANY EIGHT (8) ADDITIONAL CONAGRA ITEMS GET $3.50 OFF FLORIDA'S NATURAL ORANGE JUICE**

**Gluden's®** Mustard 12 oz btl, **Healthy Choice®** Soup 15 oz can, **Hunt's®** Diced Tomatoes 14.5 oz can, **Hunt's®** Manwich, **Hunt's®** Spaghetti Sauce, **Hunt's®** Tomato Sauce 15 oz can, **Ro•Tel®** Tomatoes 10 oz can, **Snack Pack®** Pudding 4 ct pkg, **Blue Bonnet®** Quarters, **Hunt's®** Ketchup 20 oz btl, **Act II®** Popcorn 3 ct box, **Banquet®** Brown & Serve Sausage, **Banquet®** Classic Meals, **Birds Eye®** Mid and High Tier Vegetables, **Healthy Choice®** Meals, **Swiss Miss®** Hot Cocoa 8-10 ct box, **Wish-Bone or Western®** Salad Dressing 15 oz btl, **Angie's®** Boom Chicka Pop Popcorn, **Banquet®** Mega Meals, **Dolly Parton's®** Pancake Mix, **Dolly Parton's®** Southern Mixes, **Dolly Parton's®** Brownie Mix, **Pam®** Cooking Spray 5-6 oz can, **Banquet®** Mega Crustless Pizza, **Log Cabin®** Syrup 24 oz btl, **Mrs. Butterworth's®** Syrup 24 oz btl, **Banquet®** Mega High Tier Meals, **Dolly Parton's®** Muffin Mix, **Wendy's®** Chili 15 oz, **Bertolli®** Dinners, **Birds Eye®** Voila! 42 oz pkg, **P.F. Chang's®** Frozen Dinners, **Chef Boyardee®** Frozen Meals 40 oz pkg, **Swanson®** Dinners

LIMIT ONE COUPON PER PURCHASE. ANY OTHER USE CONSTITUTES FRAUD. Void if sold, copied, transferred, altered, prohibited or restricted. Good only in the USA and APO/FPO post offices addresses. Consumer: No other coupon may be used with this coupon. Consumer pays any sales tax and will not receive any credit or cash back if coupon value exceeds purchase price. ©2025 Conagra Brands, Inc. All Rights Reserved.

**RETAILER: Return to UNFI COUPON SERVICES via UNFI Redemption Form**
**VOID IF COPIED, TRANSFERRED, PURCHASED OR SOLD, ONE COUPON PER PURCHASE.**
**GOOD ONLY AT ELMER'S COUNTY MARKET**

00000 11940

**Blue Bonnet Margarine Quarters**
1 lb pkg
**3/$3**

**Birds Eye Steamfresh Vegetables**
6-16 oz pkg,
Selected Varieties
**1.99**

**Birds Eye Voila! Family Size Skillet Meal or Chef Boyardee Meals**
35-42 oz pkg,
Selected Varieties
**6.99**

**Bertolli Skillet Entrées or P.F. Chang's Home Menu Meals**
22 oz Bertolli or
18-22 oz P.F. Chang's,
Selected Varieties
**5.99**

**Banquet Classics Meals**
7.4-11.88 oz pkg,
Selected Varieties
**1.79**

**Healthy Choice Classics or Café Steamers**
9.25-10.7 oz pkg,
Selected Varieties
**2.49**

**Banquet Mega Meals or Bowls**
11.5-16.95 oz pkg,
Selected Varieties
**2.99**

**P.F. Chang's Sides**
10 oz pkg,
Selected Varieties
**2/$8**

**Hunt's Diced, Whole or Stewed Tomatoes or Tomato Sauce**
14.5-15 oz can,
Selected Varieties
**1.49**

**Manwich Sloppy Joe Sauce**
15-16 oz can,
Selected Varieties
**1.49**

**Hunt's Pasta Sauce**
24 oz can,
Selected Varieties
**1.49**

**Hunt's Ketchup**
20 oz btl
**1.49**

**Healthy Choice Chicken Soup**
15 oz can,
Selected Varieties
**1.49**

**Ro•Tel Tomatoes**
10 oz can,
Selected Varieties
**1.49**

**Wendy's Original Chili**
15 oz can
**4.49**

**Gulden's Mustard**
12 oz btl,
Selected Varieties
**1.25**

**Wish-Bone Dressing**
15 oz btl,
Selected Varieties
**2.49**

**Pam Cooking Spray**
5-6 oz can,
Selected Varieties
**3.49**

**Mrs. Butterworth's or Log Cabin Syrup**
24 oz btl,
Selected Varieties
**3.99**

**Dolly Parton's Syrup**
22 oz btl
**3.79**

**Duncan Hines Dolly Parton's Crumb Cake or Muffin Mix**
17.83-20 oz pkg
**3.99**

**Duncan Hines Dolly Parton's Cookie, Brownie, Biscuit or Cornbread Mix**
15.25 oz Cookie,
16.7-17.6 oz Brownies,
16 oz Biscuit or
Cornbread,
Selected Varieties
**2.49**

**Duncan Hines Dolly Parton's Cake Mix**
15.25 oz pkg,
Selected Varieties
**1.99**

**Stock up on your favorite brands!**

**Hunt's Snack Pack Pudding or Gel Snacks**
4 ct pkg,
Selected Varieties
**1.49**

**Swiss Miss Hot Cocoa**
8-10 ct box,
Selected Varieties
**2.99**

**ACT II Microwave Popcorn**
3 ct box,
Selected Varieties
**1.49**

**Angie's Boom Chicka Pop Popcorn**
4.4-7 oz pkg,
Selected Varieties
**2.99**

**Crunch 'n Munch**
3.5 oz box,
Selected Varieties
**1.25**

A WONDERFUL TIME TO SAVE!

FILL YOUR BOWL WITH DELICIOUS...

**Quaker Cereal**
11.2-12.6 oz Cap'n Crunch or 13 oz Life, Selected Varieties
**2.99**

**Quaker Oat Squares Cereal**
14.5 oz box, Selected Varieties
**2.99**

**Pearl Milling Company Syrup**
24 oz btl, Selected Varieties
**3.49**

**Quaker Premium Instant Oatmeal**
6-8 ct box, Selected Varieties
**4.49**

**Quaker Steel Cut, Quick or Old Fashioned Oats**
16-42 oz pkg, Selected Varieties
**3.99**

**Quaker Instant Oatmeal**
8-12 ct box, Selected Varieties
**2.49**

**Cheetos Mac 'N Cheese Cups**
2.11-2.32 oz cup or 5.6-5.9 oz box, Selected Varieties
**99¢**

**Rice-a-Roni or Pasta-Roni**
1.97-7.2 oz pkg, Selected Varieties
**1.49**

**Quaker Rice Crisps**
3-4 oz bag, Selected Varieties
**2.49**

HAPPY HOLIDAYS

# THE SEASONS BEST DEALS!

**Duncan Hines Cake or Brownie Mix**
15.2-15.3 oz Cake or 18-18.3 oz Brownie, Selected Varieties
**1.25**

**Gold Medal Flour**
5 lb bag, Regular or Unbleached
**3.49**

**Essential Everyday Whipped Topping**
8 oz tub, Selected Varieties
**1.49**

**Essential Everyday Refrigerated Pie Crust**
2 ct pkg
**2.49**

**Eagle Sweetened Condensed Milk**
14 oz can, Selected Varieties
**2.99**

**Lucky Leaf Cherry Pie Filling**
20-21 oz can, Selected Varieties
**3.99**

**Essential Everyday Brown or Powdered Sugar**
2 lb pkg, Selected Varieties
**2.49**

**Essential Everyday Marshmallows**
10-10.5 oz bag, Selected Varieties
**1.25**

**McCormick Pure Vanilla**
1 oz btl
**2.99**

**McCormick Imitation or Pure Extract**
1-2 oz btl, Selected Varieties
**2.99**

**Essential Everyday Pineapple**
20 oz can, Selected Varieties
**1.79**

**Essential Everyday Almond Bark**
20-24 oz pkg, Selected Varieties
**3.49**

**McCormick Pure Vanilla**
2 oz btl
**4.99**

**McCormick Cinnamon**
2.37 oz pkg
**1.99**

**Essential Everyday Evaporated Milk**
12 oz can
**1.59**

**Essential Everyday Cooking Oil**
40 oz btl, Selected Varieties
**3.49**

**McCormick Ground Ginger**
.7 oz pkg
**2.99**

**McCormick Ground Cloves, Nutmeg or Pumpkin Pie Spice**
.9 oz Cloves, 1.1 oz Nutmeg or 1.12 Pumpkin Pie Spice
**4.99**

**Essential Everyday Cranberry Sauce**
14 oz can, Selected Varieties
**1.49**

**Essential Everyday Pecan Pieces**
16 oz bag
**9.99**

**McCormick Poultry Seasoning**
.65 oz jar
**2.99**

**McCormick Rubbed Sage**
.5 oz pkg
**4.99**

**Essential Everyday Cream Soup**
10.5 oz can, Selected Varieties
**1.25**

**Essential Everyday Stuffing Mix**
6 oz pkg, Selected Varieties
**1.79**

**McCormick Food Coloring**
1 oz btl, Selected Varieties
**2.99**

**McCormick Whole Cloves**
.62 oz pkg
**4.99**

**Essential Everyday Gravy**
12 oz jar, Selected Varieties
**1.99**

**Essential Everyday Black Olives**
6 oz can, Selected Varieties
**1.79**

**Essential Everyday Bread Crumbs**
15 oz pkg, Selected Varieties
**1.49**

HAPPY HOLIDAYS THE SEASONS BEST DEALS!