FREDDIE'S

11556 M-33 NORTH • ATLANTA, MICHIGAN • (989) 785-5723

#8206

Open 5 am-9 pm Sunday-Thursday
5 am - 10 pm Friday - Saturday

In God We Trust

Like Us On facebook

WE GLADLY ACCEPT VISA MasterCard WIC

PRSRT STD
ECRWSS
U.S. POSTAGE
PAID
EDDM RETAIL

LOCAL
POSTAL CUSTOMER

Best Choice
Butter Quarters
1 Lb.

NO-LIMIT! STOCK UP! 18 Lbs. to a Case

4/$10

SuKarne
T-Bone Steaks
6.99 Lb.

Porterhouse Steak
7.99 Lb.

Boneless Skinless Chicken Breast
10 Lb. Bag
1.99

Borden
Select Cheese
8-12 Oz.
4/$5

Red Baron
Pizza
3/$11

Mueller's
Pasta
16 Oz.
10/$10

Ragú
Pasta Sauce
16-24 Oz.
3/$5

Idaho
Russet Potatoes
3 Lb. Bag
99¢

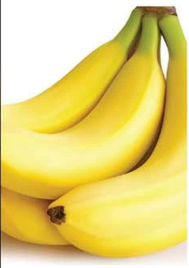

Dole
Bananas
44¢ Lb.

Doritos
6-10.75 Oz.
BUY ONE GET ONE FREE!!

Bumble Bee
Chunk White Tuna
5 Oz.
10/$10

Faygo
Soda
12 Pack 12 Oz. Cans
2.99

Xtra
Laundry Detergent
136-139 Oz.
4.99

Bud, Bud Light, Miller Lite or Coors Light
Beer
18 Pack 12 Oz. Cans
11.98

Basic
Cigarettes
Carton
44.99

PRICES GOOD FOR 7 DAYS! MONDAY-SUNDAY, DECEMBER 1 - DECEMBER 7, 2025

ONLINE ORDERING FOR CURBSIDE PICKUP

shop.wesellstuffcheaper.com

GL1_8206

GL1_8206_P1_120325_4C

All Fresh Meat Sold at Freddie's is Born, Raised, Processed and Packaged in the USA

Angus Choice
English Roast
4.99 Lb.

Whole Boneless Pork Loin
1.99 Lb.

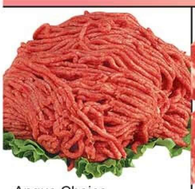

Angus Choice
80% Lean Ground Chuck
Family Pack
4.99 Lb.

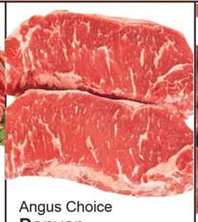

Angus Choice
Denver Steaks
Family Pack
$5.49 Lb.

Angus Choice
Stew Meat
5.99 Lb.

Boneless Pork Chops
Family Pack
2.49 Lb.

Boneless Loin Roast
2.49 Lb.

Butterfly Pork Chops
2.99 Lb.

Angus Choice
Top Sirloin Steak
8.99 Lb.

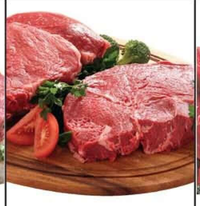

Angus Choice
Top Sirloin Roast
8.49 Lb.

Angus Choice
Beef Stir Fry Strips
6.49 Lb.

Pork Cutlets
2.99 Lb.

Boneless Country Ribs
Family Pack
2.49 Lb.

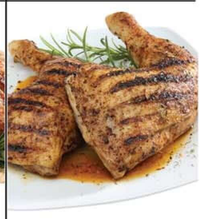

Chicken Leg Quarters
10 Lb. Bag
6.99

DAIRY & FROZEN

International Delight
Creamer
64 Oz.
5.99

Silk
Almond Milk
64 Oz.
2/$7

Tropicana
Orange Juice
46 Oz.
3.99

Sunny Delight
Punch
128 Oz.
3/$10

Tropicana
Refreshers
46 Oz.
2/$5

Philadelphia
Frosting, Soft or Whipped Cream Cheese
7-16 Oz.
3.99

Best Choice
Cheese Shreds or Chunks
8 Oz.
1.99

Best Choice
Cottage Cheese
24 Oz.
2.99

Galbani
Ricotta
15 Oz.
2/$5

Best Choice
Sour Cream
16 Oz.
3/$5

Starbucks
Iced Coffee or Cold Brew
40-48 Oz.
5.49

Chobani
Flips or Creations Yogurt
4.5-5.3 Oz.
8/$10

Banquet
Pot Pies
7 Oz.
10/$10

Totino's
Party Pizza
10 Oz.
3/$5

Boston Market
Entrées
13-15 Oz.
2/$6

Stouffer's
Entrées
8-12.75 Oz.
3/$10

Michelina's
Entrées
4.5-8.5 Oz.
4/$5

Blue Ribbon
Ice Cream Pail
128 Oz.
6.49

Banquet
Basic Dinners
4.85-8 Oz.
4/$5

Totino's
Pizza Rolls
15 Ct.
3/$5

Bagel Bites
7 Oz.
2/$5

Marie Callender's
Large Pot Pie or Dinner
10-15 Oz.
2/$7

Best Choice
Whipped Topping
8 Oz.
4/$5

New York
Garlic, Breadsticks or Texas Toast
6-8 Ct.
2/$5

Like Us On facebook

STORE: 989-785-5723 • MEAT: 989-785-6328

ONLINE ORDERING FOR CURBSIDE PICKUP

shop.wesellstuffcheaper.com

WOW FREDDIE'S HAS FALLING PRICES ALL WEEK WOW

Kellogg's
Family Size Cereal
Selected Varieties

Hot Price!

1.99

Peter Pan
Peanut Butter
16.3 Oz.
2/$5

Welch's
Grape Jam or Jelly
30 Oz.
2.99

Pearl Milling
Pancake Mix or Syrup
24-32 Oz.
3.99

Best Choice
Hot Cocoa Mix
8-10 Ct.
1.99

Old Orchard
Juice
64 Oz.
2/$4

General Mills
Select Cereal
18-19.7 Oz.
3.99

Pillsbury
Cake or Brownie Mix
15-18 Oz.
2/$3

Pillsbury
Frosting
12-16 Oz.
3/$5

Ghirardelli
Baking Chips
10-12 Oz.
4.99

Best Choice
Evaporated Milk
12 Oz.
3/$4

Brooks
Chili Beans
15.5 Oz.
4/$5

Nabisco
Premium Saltines
9-16 Oz.
2/$7

Ben's
Original Ready Rice
6-8.8 Oz.
2/$5

Hormel
Compleats
7.5-10 Oz.
2/$4

Best Choice
Graham Pie Crust
6 Oz.
1.99

Kraft
Easy Mac
or Velveeta
Shells & Cheese Cups
2-2.39 Oz.
2/$3

Hunt's
Pasta Sauce
24 Oz.
3/$4

Wish-Bone
or Western
Salad Dressing
15 Oz.
2/$5

Best Choice
Stuffing Mix
6 Oz.
2/$3

Old El Paso
Taco Seasoning
.85-1 Oz.
10/$10

Armour
Vienna Sausage
4.6 Oz.
10/$10

Gain
Laundry Detergent or Softener
44-46 Oz.
5.99

Downy
Fabric Softener 44 Oz.
or Scent Beads
or Gain
Fireworks
5 Oz.
4.99

Fiora
Paper Towels
6 Rolls
4.49

Fiora
Toilet Paper
12 Rolls
3.99

Like Us On facebook

STORE: 989-785-5723 • MEAT: 989-785-6328

ONLINE ORDERING FOR CURBSIDE PICKUP

shop.wesellstuffcheaper.com

GL1_8206

GL1_8206_P3_120325_4C

Buy 5 save $5 Mix or Match! Super Sale

when you buy in multiples of 5

Huge Savings • No Limit • Buy 5 or 500! • Stock Up!

DiGiorno **Pizza** 14.1-29.3 Oz.
$4.99 Sale Price
-$1.00 When You Buy In Multiples of 5
$3.99 Final Price

Pillsbury **Cookies, Grands!, Crescents, Pull Apart Bread or Pizza Crust** 8-16.8 Oz.
$3.49 Sale Price
-$1.00 When You Buy 5, Participating Items
$2.49 Final Price

Yoplait **Go-Gurt** 8 Ct.
$2.49 Sale Price
-$1.00 When You Buy 5, Participating Items
$1.49 Final Price

Dannon **Light + Fit, Oikos or Danimals** 4 Pack
$3.99 Sale Price
-$1.00 When You Buy 5, Participating Items
$2.99 Final Price

Kraft **Cheese Chunk or Shreds** 24 Oz.
$6.99 Sale Price
-$1.00 When You Buy 5, Participating Items
$5.99 Final Price

Tony's **Pizza** 18.56-20.6 Oz.
$3.29 Sale Price
-$1.00 When You Buy 5, Participating Items
$2.29 Final Price

Quaker **Instant Oats or Chewy Granola Bars** 8 Ct.
$2.99 Sale Price
-$1.00 When You Buy 5, Participating Items
$1.99 Final Price

Cap'N Crunch or Life **Cereal** 10-14 Oz.
$2.99 Sale Price
-$1.00 When You Buy 5, Participating Items
$1.99 Final Price

Nature Valley, Fiber One or General Mills **Cereal Bars or** Betty Crocker **Fruit Snacks** 5-10 Ct.
$2.99 Sale Price
-$1.00 When You Buy 5, Participating Items
$1.99 Final Price

Post **Cereal** 10-14.75 Oz.
$2.99 Sale Price
-$1.00 When You Buy 5, Participating Items
$1.99 Final Price

Planters **Cashews or Mixed Nuts** 8-10 Oz.
$6.49 Sale Price
-$1.00 When You Buy 5, Participating Items
$5.49 Final Price

Planters **Peanuts** 16 Oz.
$2.99 Sale Price
-$1.00 When You Buy 5, Participating Items
$5.49 Final Price

Voortman **Cookies or Wafers** 5-11.3 Oz.
$2.99 Sale Price
-$1.00 When You Buy 5, Participating Items
$5.49 Final Price

Spam **Luncheon Meat** 12 Oz.
$2.99 Sale Price
-$1.00 When You Buy 5, Participating Items
$1.99 Final Price

Pompeian **Olive Oil** 32 Oz.
$11.99 Sale Price
-$1.00 When You Buy 5, Participating Items
$10.99 Final Price

Equal **Sweetener** 16 Oz. or 230 Ct.
$5.99 Sale Price
-$1.00 When You Buy 5, Participating Items
$4.99 Final Price

Progresso **Soup** 18-19 Oz.
$2.49 Sale Price
-$1.00 When You Buy 5, Participating Items
$1.49 Final Price

Red Gold **Tomatoes** 28-29 Oz.
$1.99 Sale Price
-$1.00 When You Buy 5, Participating Items
99¢ Final Price

Red Gold **Salsa** 15.5 Oz.
$1.99 Sale Price
-$1.00 When You Buy 5, Participating Items
99¢ Final Price

Fabuloso **Cleaner** 48-56 Oz.
$4.99 Sale Price
-$1.00 When You Buy 5, Participating Items
$3.99 Final Price

Palmolive or Ajax 32.5-52 Oz.
$3.99 Sale Price
-$1.00 When You Buy 5, Participating Items
$2.99 Final Price

Suavitel **Fabric Softener** 100-105 Oz.
$8.49 Sale Price
-$1.00 When You Buy 5, Participating Items
$7.49 Final Price

Old El Paso **Enchilada Sauce, Green Chilis or Refried Beans** 4-16 Oz.
$1.99 Sale Price
-$1.00 When You Buy 5, Participating Items
99¢ Final Price

Old El Paso **Taco Shells, Tortillas, Beans or Rice** 8.8 Oz. or 8-12 Ct.
$2.49 Sale Price
-$1.00 When You Buy 5, Participating Items
$1.49 Final Price

LOWEST PRICES YOU WILL FIND! STOCK UP ALL WEEK!

Like Us On facebook

STORE: 989-785-5723 • MEAT: 989-785-6328

ONLINE ORDERING FOR CURBSIDE PICKUP

shop.wesellstuffcheaper.com