piggly wiggly®

SAVE BIG AT THE PIG!

HIGH QUALITY at LOW PRICES...EVERYDAY!

★★ INTRODUCING ★★

BLACKRIDGE ANGUS™

Finest Selections

Taste the Quality of Real Angus Beef.

Only the finest cuts, perfectly marbled for natural tenderness and rich flavor you can see and taste in every bite.

- **Pig Perks Rewards** Earn 1 Point for Every $1 Spent & Exclusive Loyalty Promotions
- Clip hundreds of **Digital Coupons** each week
- **Piggyback Savings** on Facebook FIVE weekly coupon deals you won't want to miss!
- **Big Private Label Selection** Top quality & low prices
- **Pet, Baby & Household Clubs** Spend $100 on Pet Products = **Get a $10 Pig Perks Reward** Spend $100 on Baby Products = **Get a $10 Pig Perks Reward** Spend $100 on Household Products = **Get a $10 Pig Perks Reward**

SEE STORE FOR MORE WAYS TO SAVE!

PICK YOUR *Holiday* HAM

SAVE BIG ON YOUR CHOICE!

LIMIT 1 HAM REDEMPTION PER HOUSEHOLD WITH $35 PURCHASE

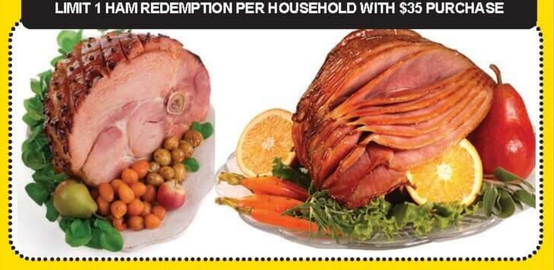

Premium, Smoked Ham Butt Or Shank Portion — SALE PRICE 1.98 Lb. — PIG PERKS REWARD 8.00 OFF ONE HAM — PAY AS LOW AS .98 Lb. BASED ON AN AVERAGE 8 Lb. Ham

Or

Reg. or Brown Sugar Premium Spiral Sliced Half Ham — SALE PRICE 2.59 Lb. — PIG PERKS REWARD 8.00 OFF ONE HAM — PAY AS LOW AS 1.59 Lb. BASED ON AN AVERAGE 8 Lb. Ham

WHILE SUPPLIES LAST! (Pig Perks Reward Valid 12/3 - 12/24/2025) Minimum purchase requirements exclude alcohol, tobacco, lottery, gift cards and store services.

Prairie Fresh **Half Bone-In Pork Lions** 1.89 Lb.

Prairie Fresh **Quarter Sliced Bone-In Pork Loins** 1.99 Lb.

PRAIRIE FRESH NATURAL

1.69 Lb.

Prairie Fresh Natural **Whole Bone-In Pork Loin**

BLACKRIDGE ANGUS *Finest Selections*

6.99 Lb. Blackridge Angus **Boneless Chuck Roast**

BLACKRIDGE ANGUS *Finest Selections*

8.99 Lb. Blackridge Angus **T-Bone Steaks**

Blackridge Angus **Porterhouse Steaks** 9.19 Lb.

3.59 Lb. 10-Lbs. Or More **Fresh Ground Beef**

Family Pack **Fresh Ground Beef** 3.99 Lb.

12-Pack, 12-Oz. Cans **Fanta, Seagrams, Pibb, Minute Maid, Or Barq's** For Pig Perks Members Only, Limit 3 Deals

BUY 2 GET 2 FREE

5/$5 10.75-Oz. Chicken Noodle Or **Campbell's Tomato Soup**

5/$5 14.5 To 15-Oz., Selected **Chef Boyardee Canned Pasta**

5/$5 14.5 To 15.25-Oz., Selected **Food Club Canned Vegetables**

5/$5 15 To 16 Oz., Selected **Bush's Best Beans**

UN BEATABLE PRODUCE PRICE!

Limit 1 Offer!, 10-Lb. Bag **Basket & Bushel Russet Potatoes**

SALE PRICE 3.98 — DIGITAL COUPON 1.00 OFF ONE — FINAL PRICE 2.98

7.99 128-Oz. **Food Club Vegetable Oil**

6.99 10-Lb. **Food Club Sugar**

6.99 32-Oz., Selected **Food Club Shredded Cheese**

2/$5 28 To 32-Oz., Selected **Crav'n Flavor Potatoes**

2.99 Ea. 6-Oz. Container **Blackberries** Pint **Blueberries**

4/$14 .5-Liter NR Bottles **6-Pack Coke Products**

Visit our website at pigglywigglystores.com

DEC. 3 THRU DEC. 9, 2025

SUN	MON	TUES	WED	THURS	FRI	SAT
			3	4	5	6
7	8	9				

We reserve the right to limit quantities, correct print errors. Pictures may not be exact on all items. Sorry, None Sold To Dealers.

WE PROUDLY ACCEPT Visa, Discover Card, Mastercard, American Express, Debit Cards, and Food Stamps.

• WHILE SUPPLIES LAST • NO RAIN CHECKS • NO REFUNDS

1_b_BS

SAVE BIG AT THE PIG!

5.99 Lb. Family Pack **Fresh Ground Beef Patties**

1.99 Lb. Bone-In **Hickory Smoked Whole Ham**

3.99 Lb. Springer Mountain Farms **Fresh Boneless Chicken Breast**

.79 Lb. Sold in 10-Lb. Bag for $7.90 **Chicken Leg Quarters**

Family Pack **Fryer Leg Quarters** **1.19 Lb.**

6.99 27.2-Oz., Selected, Marinated **Prairie Fresh Pork Loin Fillets**

3.99 6-Oz. **Daniel Boone Biscuit Slices** — 6-Oz. Daniel Boone Center Slices 3.99

3.49 14-Oz. **Carolina Pride Cocktail Smokies** — 24-Oz. Family Pack Carolina Pride Cocktail Smokies 5.49

3.99 12-Oz., Selected **Carolina Pride Bacon** — 14-Oz. Selected Carolina Pride Smoked Sausage 3.99

4.99 16-Oz., Original Or Thick **Kunzler Sliced Bacon** — 12-Oz. Bright Leaf Sliced Bacon 3.99

5.99 2-Lb., Long Or Short **Pender's Smoked Sausage Links** — 3-Lb. Mild Or Hot Pender's Carolina Smokies 8.99

4.29 15-Oz. **Bright Leaf Pork BBQ**

4.99 16-Oz. **Bright Leaf Red Hots** — 1-Lb. Bright Leaf Smoked Sausage 4.99

4.29 1-Lb., Hot Or Mild **Pender's Fresh Country Sausage** — 16-Oz. Hot or Mild Carolina Pride Roll Sausage 2.99

4.99 32-Oz., Cole Slaw Or Selected **Star's Deli Salads**

4.99 26 To 27.5-Oz., Nuggets & Patties Or **On-Cor Breaded Chicken Strips**

5.99 10-Ct. Chicken Biscuits Or 12-Ct. **Swaggerty's Farms Sausage Biscuits**

2/$4 12-Oz., Selected **Carolina Pride Wieners**

2.39 12-Oz. **Frosty Morn Wieners** — 12-Oz. Original or Thick Frosty Morn Bologna 2.39

2.79 10-Oz. (4x6), Selected **Carolina Pride Sandwich Meats**

2/$4 12-Oz., Regular Or Thick **Carolina Pride Sliced Bologna**

8.99 2-Lb. **Bright Leaf Hot Dogs** — 1-Lb. Bright Leaf Bologna 4.29

6.99 15 To 16-Oz., Family Size, Selected **Oscar Mayer Deli Fresh Lunch Meats**

SEAFOOD SAVINGS!

19.99 3-Lb., 21/30-Ct., Raw **Sea Best EZ Peel Shrimp**

19.99 3-Lb., 51/60-Ct. **Sea Best EZ Peel Cooked Shrimp**

6.99 1-Lb. **Sea Best Salmon Fillets**

6.99 4.3-Oz. **Sea Best Deviled Crab**

2/$5 6.5 To 7-Oz., Horseradish Or **Kelchner's Cocktail Sauce**

3.99 12-Oz., Selected **Kelchner's Marinade**

3.99 9.5-Oz., Yum Yum Dipping Sauce Or **Kelchner's Tartar Sauce**

WEEKLY DAIRY SPECIALS!

4.99 32-Oz. **Food Club Heavy Whipping Cream**

.79 4 To 6-Oz., Selected **Yoplait Yogurt**

2/$4 8-Ct., Selected **Food Club Crescent Rolls**

2/$5 7 to 12-Oz., Selected **Borden Singles Or Shredded Cheese**

2.29 8-Ct., Selected **Food Club Cinnamon Rolls**

2/$6 7 To 8-Oz., Selected **Cabot Cracker Cut Or Chunk Cheese**

2.59 Gallon **Food Club Sweetened Iced Tea**

WEEKLY FROZEN SPECIALS!

2/$8 7.2 To 9.98-Oz., Selected **Smucker's Uncrustables**

3/$5 9.8 To 10.9 Oz. Selected **Totino's Party Pizzas**

3/$9 6 To 11.5-Oz. Selected **Lean Cuisine Entrees**

3/$9 8.37 To 12.75-Oz. Selected **Stouffer's Entrees**

7.99 36.3 To 38.8-Oz., Selected **Wild Mike's Ultimate Pizzas**

8.99 20 To 26.5-Oz. Selected **Tyson Any'tizers**

2/$6 48-Oz., Selected **Kemps Frozen Yogurt**

PIGGY BACK SAVINGS!

SAVE BIG AT THE PIG!
HIGH QUALITY at LOW PRICES...EVERYDAY!

2/$3 7-Oz. Ready Pasta Or 12 To 16-Oz. Selected **Barilla Pasta**

2/$5 14.5 To 24-Oz. Selected **Prego Pasta Sauce**

5/$5 6-Oz., Selected **Texas Pete Hot Sauce**

3/$5 10-Oz., Selected **Rotel Diced Tomatoes w/Chilies**

3/$5 2-Liter Selected **Coke Products**
16-Oz. Can Minute Maid Or Fanta $1.00

2/$7 8-Pack, Selected **Frito Lay Crackers**

SAVE BIG AT THE PIG! ON PRIVATE BRANDS

4/$5 5.2 To 6.4-Oz., Selected **Food Club Skillet Classics**

2.99 4-Oz. **Food Club Black Pepper**

2/$5 8 To 9.75-Oz., Selected **Crav'n Flavor Chips**

3.99 11.5-Oz., Regular Or 12-Oz. Semi-Sweet **Food Club Chocolate Chips**

3.29 21-Oz., Selected **Food Club Pie Filling**

2.49 30-Ct. **Simply Done Red Plastic Cups**

3.99 25-Ct., Hinged **Simply Done Foam Tray With Lid**

WEEKLY PANTRY FAVORITES!

4/$5 7.75-Oz., Selected **Van Camp's Beanee Weenee**

3/$5 15 To 16-Oz., Selected **Hunt's Manwich Sauce**

2/$5 12-Oz., Selected **Armour Treet**

2/$7 12-Ct., Selected **Wonder Dinner Rolls**

BUY 1 GET 1 FREE 18 To 19-Oz., Selected **Progresso Traditional Soup**

2/$6 11.5 To 13.6-Oz., Selected **Velveeta Skillets**

2/$5 14-Oz. **Armour Corned Beef Hash**

1.79 15-Oz., Orig. Or Sausage **Libby's Country Gravy**

2/$5 8.2 To 11-Oz., Selected Tortillas Or 4.6 To 7.4-Oz. **Old El Paso Taco Shells**

2/$7 8.4 To 14-Oz., Selected **Old El Paso Dinner Kits**

2/$1 1 To 1.25-Oz., Selected **Food Club Chili Or Taco Seasoning Mix**

2.79 3.28 To 11-Oz., Selected **Frito Lay Snacks**

2/$6 8.9 To 12-Oz., Selected **General Mills Cereals**

2/$7 9 To 16.1-Oz., Selected **Kellogg's Cereals**

2/$6 5 To 13.54-Oz., Selected **Pop Tarts Toaster Pastries**

BUY 1 GET 1 FREE 10-Ct., Selected **McCafe, Green Mountain, Newmans, Krispy Kreme K-Cups**

2/$6 7.75 To 8-Oz., Selected **UTZ Potato Chips**
12 To 16-Oz., Selected UTZ Pretzels 2/$6

2/$7 8-Ct., Hamburger, Hot Dog Or Hawaiian **Wonder Buns**

10.99 15 to 30-Ct., Selected **Frito Lay Variety Pack**
4.8 To 8-Oz. Lay's Chips Or Poppables 2/$9

2/$4 10.5 To 11.25-Oz. Selected **Hostess Donettes**

2/$7 5.5 To 8-Oz., Selected **Ruffles Chips**
8.5 To 9-Oz., Selected Fritos Can Dips 2/$5

2.99 20-Oz. **Wonder Classic White Bread**

5.99 8 To 12-Ct., Selected **Frito Lay's Variety Packs**

2/$3 2.61-Oz., Selected **Pringles Crisps Grab And Go**

HOUSEHOLD

5.49 6-Ct. Mega Rolls, Selected **Charmin Essentials Bath Tissue**

10.99 88-Oz., Selected **Gain Liquid Laundry Detergent**

5.99 4-Ct. Double Rolls Select-A-Size **Bounty Essentials Paper Towels**

9.99 105 To 117-Oz., Selected **Tide Simply Liquid Detergent**

CHRISTMAS CANDY

2.99 6.6-Oz., Selected **Queen Anne Cherries**

1.79 6-Ct., Selected **Peeps Holiday Marshmallows**

2/$4 12-Count, Selected **Bob's Peppermint Candy Canes**

1.79 5-Oz. **Stewart Peppermint Sticks**

2.79 35-Ct. **Bob's Mini Peppermint Candy Canes**

4.79 9.6-Oz. **Reese's Peanut Butter Trees**

FRESH BAKERY & DELI! ALL WEEK LONG!

11.99 Hot & Delicious! 8-Pc. Fried Chicken

6.99 Lb. Kretschmar **Cherrywood Ham**

5.99 Lb. Kretschmar **German Bologna**

6.99 Lb. Kretschmar **Pepper Jack Cheese**

6.99 Lb. Kretschmar Pulled **Rotisserie Chicken**

Cake of the Month! **12.99** 52-Oz., International American **Double Layer Red Velvet Cake**

1.49 Ea. 4-Inch **Table Talk Pecan Pies** — Pies of the Month!

2/$5 12-Oz., Selected **Lewis Bake Shop Half Loaves Bread**

4.99 Pkg. 9-Ct., Selected **Two-Bite Premium Muffins**

6.99 24-Ct., Savory Butter **King's Hawaiian Dinner Rolls**

3.19 Pkg. 14-Oz., Italian Or **Neomonde French Bread**

SAVE BIG AT THE PIG!

HIGH QUALITY at LOW PRICES...EVERYDAY!

FARM FRESH FAVORITES!

.99 Ea. Creamy **Hass Avocados**

2.49 Lb. Large **Cosmic Crisp Apples**

1.99 Lb. Bartlett, D'Anjou, Bosc Or Red **Farm Fresh Pears**

3.99 Ea. 2-Lb. Bag **Tangy Fresh Lemons**

4.99 3-Lb. Bag **Honeycrisp Apples**

4.99 Ea. 3-Lb. Bag **Navel Oranges**

1.29 Lb. Spaghetti, Butternut Or Acorn **Fresh Fall Squash**

3/.99 Juicy **Fresh Limes**

2/$5 8 To 10-Oz. Pkg. Sliced Or Whole **Baby Bella Mushrooms**

2/$3 Seedless **Large Cucumbers**

2.99 Ea. Pint **Angel Sweet Grape Tomatoes**

3.99 Ea. 3-Lb. Bag **Sweet Onions**

REFRESHING FAVORITES!

11.49 12 Pack 12-Oz. Cans **Coors Light, Coors Banquet, Miller Lite & Yuengling**

9.59 12 Pack 12-Oz. Cans Or Bottles **Miller High Life & Icehouse**

7.99 12 Pack 12-Oz. Cans **Busch Ice**

13.59 18 Pack 12 Oz. Cans **Busch & Busch Light**

16.59 18 Pack 12 Oz. Cans Or Bottles **Budweiser & Bud Light**

16.99 24 Pack, 12-Oz., Cans **Natural Light, Natural Ice & Naturdays**

BOTTLES AND OR CANS ARE NOT AVAILABLE IN ALL STORES

3/$5 2 Liter **Coke Products**

3/$5 2 Liter **Barq's, Fanta, Minute Maid, Mello Yello, Pibb & Seagrams**

1.00 16-Oz. Single Serve Cans **Fanta & Minute Maid**

6.99 8 Pack 20-Oz. Bottles **Gatorade**

750-ML, Selected **Manischewitz Wine** **6.49** Not Available In All Piggly Wiggly Locations

1.5-Liter, Selected **Yellow Tail Wine** **9.59** Not Available In All Piggly Wiggly Locations

750-ML, Selected **19 Crimes Wine** **7.99** Not Available In All Piggly Wiggly Locations

750-ML, Selected **Smoking Loon Wine** **7.99** Not Available In All Piggly Wiggly Locations

750-ML, Selected **Apothic Wine** **9.59** Not Available In All Piggly Wiggly Locations

750-ML, Selected **Carlo Rossi Sangria Wine** **4.99** Not Available In All Piggly Wiggly Locations

SHOP YOUR LOCAL PIGGLY WIGGLY • PRICES EFFECTIVE AT THE FOLLOWING LOCATIONS:

MT. OLIVE - 615 N. Breazeale Avenue

SANFORD - 2412 S. Horner Blvd.
Sanford Store Hours: 7:00 am To 10:00 pm

BROADWAY - 300 Main Street
Broadway Store Hours: 7:00 am To 9:00 pm