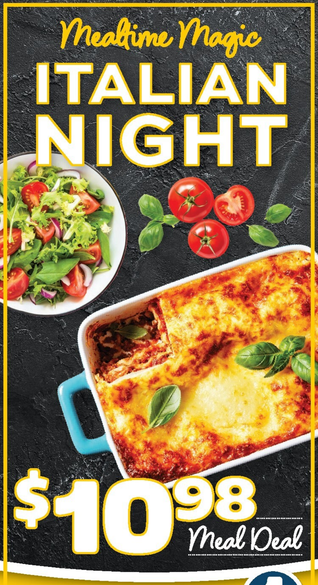


**WHEN YOU BUY 1 OF EACH ITEM**

34 to 38-Oz., Family Size
**Stouffers Lasagna**

+

9.8-Oz.
**Fresh Express Ceasar Salad**

+

11.25-Oz.
**New York Garlic Texas Toast**

No mix and match.
**Must buy all three (3) items** in the same transaction to receive promotional price.
Other quantities will be at regular retail price.

**REWARDS MEMBERS ONLY!**

**LIMIT 1 PER MEMBER.**
Enter in your number at checkout to redeem offer.

# SAVE $5

INSTANTLY WHEN YOU **PURCHASE $20** IN PARTICIPATING CHRISTMAS CANDY

Participating items include candy aisle or front end single bars. Excludes bulk candy, old fashioned candy, cotton candy and specialty candy.

**REWARDS MEMBERS ONLY!**

**LIMIT 1 PER TRANSACTION.**
Enter in your number at checkout to redeem offer.

15.5-Oz., **Salsa** Or 9.75 To 14.4-Oz., Selected
**Tostitos Chips**

**2/$7**

1210Flap1_ba_BS

# SAVE $5

INSTANTLY WHEN YOU **PURCHASE $15** IN PARTICIPATING NESTLÉ BRAND PRODUCTS

**Participating Items:**
14 to 30-Oz. Nestle Cookie Dough,
10 to 24-Oz. Morsels,
8-Oz. Cocoa, 5 to 17-Oz. Carnation Milk,
11.5 to 14-Oz. La Lechera

**REWARDS MEMBERS ONLY!**

**LIMIT 1 PER TRANSACTION.**
Enter in your number at checkout to redeem offer.

A Participating NESTLÉ Product

9 To 12-Oz., Selected
**Nestle Tollhouse Morsels**

**5.48**

A Participating NESTLÉ Product

12-Oz., Selected
**Carnation Evaporated Milk**

**2/$4**

A Participating NESTLÉ Product

14 To 16.5-Oz., Selected
**Nestle Toll House Cookie Dough**

**2/$9**

**FINAL PRICE**
**When You Buy 2**

# 2/$10

6-Ct. Double Rolls "Choose A Sheet"
**Scott Paper Towels**
or 12-Ct. Double Rolls Comfort Plus
**Scott Bath Tissue**

Mix & Match participating items.
Must buy 2 in the same transaction to receive promotional price. Single Item price $5.98 each.

**REWARDS MEMBERS ONLY!**

**LIMIT 1 PER TRANSACTION.**
Enter in your number at checkout to redeem offer.

1210Flap2_ba_BS

# Galaxy Food Centers

MAKING SAVINGS BRIGHT–
## THIS HOLIDAY SEASON!

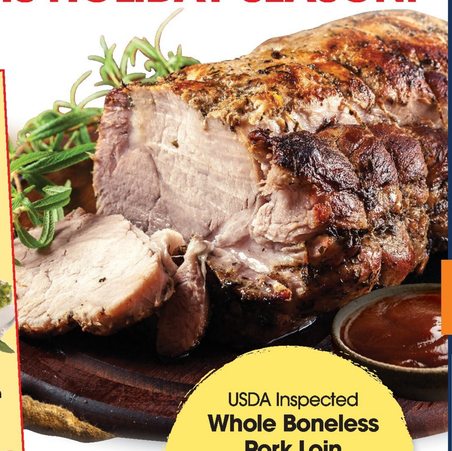

## PICK YOUR Holiday HAM!

**SAVE BIG ON YOUR CHOICE!**
LIMIT 1 HAM COUPON PER HOUSEHOLD WITH $35 PURCHASE

DIGITAL COUPON OFFER sign up to redeem!

Premium, Smoked **Ham Butt Or Shank Portion**
SALE PRICE 1.98 Lb. | DIGITAL COUPON 8.00 OFF ONE HAM
PAY AS LOW AS .98 Lb.
BASED ON AN AVERAGE 8 Lb. Ham

Or

Reg. or Brown Sugar Premium **Spiral Sliced Half Ham**
SALE PRICE 2.48 Lb. | DIGITAL COUPON 8.00 OFF ONE HAM
PAY AS LOW AS 1.48 Lb.
BASED ON AN AVERAGE 8 Lb. Ham

WHILE SUPPLIES LAST! (Coupon Valid 11/28 - 12/26/2025)
Minimum purchase requirements exclude alcohol, tobacco, lottery, gift cards and store services.

USDA Inspected **Whole Boneless Pork Loin** 1.98 Lb.

Boneless **Center Cut Pork Chops** 2.98 Lb.

85% Lean, Fresh **Family Pack Ground Round** 4.98 Lb.

Frozen Or Prev. Frozen, Tary Pk. **Split Chicken Breast** 1.28 Lb.

USDA Inspected **Boston Butt Pork Roast** 1.98 Lb.

Butcher's Best® **Boneless Top Sirloin Steaks** 6.98 Lb.

Butcher's Best® **Sirloin Beef Tip Roast** 5.98 Lb.

1-Lb., 16/20-Ct., Southern Seas **Cooked Jumbo Shrimp**
SALE PRICE 7.98 | DIGITAL COUPON 1.00 OFF ONE | FINAL PRICE 6.98

## FARM to TABLE

Basket & Bushel, 3-Lb. Bag **Gala, Red Or Gold Delicious Apples** 2/$6

Farm Fresh **Crisp Green Cabbage** .48 Lb.

Super Sweet, 2-Lb. **Holiday Red Seedless Grapes** 4.98

## FAMILY FAVORITES

6 To 8-Oz., Selected **Food Club Shredded Or Chunk Cheese** 3/$5

14.5 To 15.25-Oz., Selected **Food Club Vegetables** 10/$7

16-Oz., Selected **Land O' Lakes Butter** 3.98

7 To 16-Oz., Selected **Barilla Pasta** 2/$3

48-Oz., Selected **Breyers** 2/$7

4-Lb. **Dixie Crystals Or Domino Sugar** 3.48

9 To 13.8-Oz., Selected **Town House Or Club Crackers** 2/$7

15.39 To 23.54-Oz., Selected **Red Baron Pizza**
SALE PRICE 2/$9 | DIGITAL COUPON 2.00 OFF TWO | FINAL PRICE 2/$7

Assorted **Pepsi Products** At Featured Price!

## THROW BACK THURSDAYS

Download your DIGITAL COUPON for a CRAZY LOW PRICE.

THESE CRAZY PRICES GOOD THURSDAY, DEC. 11 - SUNDAY, DEC. 14, ONLY!
COUPON VALID FOR ONE-TIME USE ONLY

SALE PRICE 3.98 | DIGITAL COUPON 1.00 OFF ONE | FINAL PRICE 2.98
LIMIT 1 OFFER
12-Oz., Selected **Carolina Pride Sliced Bacon**

SALE PRICE 1.48 | DIGITAL COUPON .50 OFF ONE | FINAL PRICE .98
LIMIT 1 OFFER
8-Oz. Bar **Food Club Cream Cheese**

LIMIT 1 OFFER
11 To 12-Oz., Selected **Dunkin' Ground Coffee**
SALE PRICE 8.98 | DIGITAL COUPON 2.00 OFF ONE | FINAL PRICE 6.98

LIMIT 1 OFFER
13.25 To 14.25-Oz., Selected **Betty Crocker Favorites Cake Mix**
SALE PRICE 1.48 | DIGITAL COUPON .50 OFF ONE | FINAL PRICE .98

LIMIT 1 OFFER
40-Oz., Selected **Wesson Cooking Oil**
SALE PRICE 3.48 | DIGITAL COUPON 1.00 OFF ONE | FINAL PRICE 2.48

## Star of the Week

24 To 32-Oz., Selected **Edward Pie**
SALE PRICE 5.98 | DIGITAL COUPON 1.00 OFF ONE | FINAL PRICE 4.98

Check Out Our Website: www.smallsfood.com

QUEST · VISA · MasterCard · DISCOVER · HONOR PAY WITH YOUR ATM CARD

•We Now Accept Discover, MasterCard, VISA And ATM/Debit Cards at Both Locations

**We Have Two Convenient Locations:**
•Kershaw •Pleasant Hill

Store Hours: 7am-9pm Monday Through Saturday & Sunday, 8am-9pm
We Honor Federal Food Stamp Card!

| TUES | WED | THUR | FRI | SAT | SUN | MON |
|---|---|---|---|---|---|---|
| 9 | 10 | 11 | 12 | 13 | 14 | 15 |

Smalls FOOD CENTERS

All Galaxy® Food Centers Honor Federal Food StampCard!
We Reserve The Right To Limit Quantities And Correct Typographical Errors.
No Sales To Dealers.

**PRICES GOOD FROM DECEMBER 9 THRU DECEMBER 15, 2025**

PRSRT STD
US POSTAGE
PAID
mspork

POSTAL CUSTOMER

PO Box 614
Helena, AL 35080

1210g1_ba_SML

# FESTIVE FLAVORS

2 To 2.37-Oz., Nutmeg, Ginger Or
**Food Club Ground Cinnamon**
**2/$3**

14 To 14.5-Oz. Beef Or
**Food Club Chicken Broth**
**4/$3**
10.25 To 10.5-Oz., Food Club Gravy $0.78

26-Oz. Mushroom Or
**Food Club Cream Of Chicken**
**2/$4**

5-Lb.
**Food Club Long Grain White Rice**
**3.48**

3.5 To 4.4-Oz., Selected Classic Recipe Or
**Lindt Excellence Chocolate Bars**
SALE PRICE 2/$9 DIGITAL COUPON 1.00 OFF TWO FINAL PRICE **2/$8**

15-Oz., Selected
**ReaLemon Juice**
**2/$4**

13.25-Oz., Selected
**Betty Crocker Delights Cake Mix**
**1.78**

32-Oz., Powdered Or Selected
**Dixie Crystals Brown Sugar**
**2.78**

12 To 16-Oz., Whipped Or Selected
**Betty Crocker Frosting**
**2/$4**

5-Lb., Selected
**Gold Medal Flour**
**3.48**

# GROCERY SAVINGS

15 To 24-Oz., Selected
**Classico Pasta Sauce**
**2/$6**

12 To 16-Oz., Selected San Giorgio, Creamette Or
**Mueller Lasagna**
**2/$5**

15.25 To 19-Oz., Selected Bowls Or Cans
**Campbell's Chunky Soup**
**2/$5**

14.5 To 15-Oz., Selected
**Hunt's Tomatoes**
**2/$3**

11-Oz., Selected
**Green Giant Steam Crisp Corn**
**2/$3**

6-Oz., Selected
**Texas Pete Hot Sauce**
**2/$3**

16-Oz., Selected
**Ken's Salad Dressing**
**3.28**

12-Oz.
**Armour Treet Luncheon Meat**
**2/$5**

6 To 7-Oz., Selected
**Nescafe Classico Coffee**
**10.98**

18-Oz. Old-Fashioned Or
**Quaker Quick Oats**
**3.48**

15.5-Oz., Selected Peas Or
**Hanover Beans**
**4/$5**

3-Oz.
**Armour Potted Meat**
**5/$4**

10-Oz., Selected
**Ro*tel Blend**
**2/$4**

10-Oz., Bunker Hill Or Selected
**Castleberry's Hot Dog Chili Sauce**
**5/$5**

14.5 To 15-Oz., Selected
**Glory Vegetables**
**3/$5**

32-Oz., Selected
**House Autry Seasoned Frying Mix**
**2/$6**

12 To 14-Oz., Quinoa, Couscous Or Selected
**Success Rice**
**2/$4**
8.8-Oz., Minute Rice 2/$4

96-Oz.
**Mazola Corn Oil**
**11.98**

128-Oz., Selected
**Tampico Punch**
**2.78**

12-Pk., Selected
**Faygo Soft Drinks**
**4.98**

# HOME & HEALTH

4.2 To 6.4-Oz., Selected
**Crest Toothpaste**
**2/$4**

16-Ct., LiquiCaps Or 8-Oz., High Blood Pressure Or Selected
**NyQuil Or DayQuil Liquid Cold & Flu**
**9.98**

12.2 To 18-Oz., Selected
**Dawn Dish Soap**
**2/$6**

1-Ct.
**Simply Done Utility Lighter**
**2/$6**

73-Oz., Selected
**All Liquid Detergent**
SALE PRICE 13.98 DIGITAL COUPON 2.00 OFF ONE FINAL PRICE **11.98**

25-Oz., Selected
**Purina Beggin' Strips**
**11.98**

33-Lb. Bag, Selected
**Nunn-Better Dog Food**
**24.98**

20-Lb., Scented Or Unscented
**Paws Happy Life Cat Litter**
**5.98**

# BAKERY FRESH

52-Oz.
**Red Velvet Cake**
**11.98**

19.5-Oz., Selected
**Dutch Apron Cake Rolls**
**6.98**

8-In., 22-Oz., Baked
**Sweet Potato Or Pumpkin Pie**
**4.98**

8-In., 22-Oz.
**Baked Pecan Pie**
**5.98**
4-In., 4-Oz., Baked Pecan Pie 3/$4

Bakery Fresh
**Garlic Knots**
**2.98**

20-Oz. Top Sliced Or
**Lewis Old Fashion Thin Sliced Bread**
**2/$5**

4.2-Oz.
**Raspberry w/ Vanilla Donut**
**4/$4**

32-Oz., Sweet & Twisted
**Total Cluster Fudge Party Tray**
**13.98**

# DAIRY & FROZEN

14-Oz., Squeeze
**Food Club Sour Cream**
**2/$5**

32-Oz., Selected
**Food Club Yogurt**
**2.78**

16-Oz., Selected
**Food Club Vegetables**
**1.78**

4.85 To 8-Oz., Selected
**Banquet Entrees**
**2/$3**

6.5-Oz., Selected
**Food Club Whipped Topping**
**2.28**

12 To 16-Oz., Mozzarella Or 28 To 32-Oz., Selected
**Galbani Ricotta Cheese**
**4.98**

11.5 To 15-Oz., Selected
**Marie Callender's Pot Pies**
**2/$7**

35 To 37-Oz., Selected
**Mrs. Smith's Flaky Crust Pie**
SALE PRICE 5.98
DIGITAL COUPON 1.00 OFF ONE
FINAL PRICE 4.98

15-Oz., 2-Pk.
**Food Club Pie Crust**
**2/$6**

24-Oz., Selected
**Food Club Cottage Cheese**
**2/$5**

19-Oz. Cinnamon Rolls Or 48-Oz., Selected
**Rhodes Dinner Rolls**
**4.78**

8-Oz., Selected
**Food Club Whipped Topping**
**.98**
2-Ct., Food Club Pie Shells 2/$5

59-Oz., Selected
**Minute Maid Punch**
**2/$4**

33-Oz., Heath Toffee Apple Pie Or 21.5 To 23.5-Oz., Selected
**Hershey's Creme Pie**
**7.48**

80-Oz., Selected
**Ore-Ida Fries**
**6.98**

24.46 To 24.8-Oz., Selected
**Totino's Pizza Rolls**
**4.98**

# JOYFUL MORNING MENU

28-Oz., Selected
**Starbucks Creamer**
SALE PRICE 2/$9
DIGITAL COUPON 1.00 OFF TWO
FINAL PRICE 2/$8

10 Ct., Selected
**Dunkin' K-Cups**
**8.98**

4-Pk., Buttermilk Or Homestyle
**Food Club Biscuits**
**3.98**

12 To 16-Oz., Selected Black Label
**Hormel Bacon**
**4.98**

12-Oz., Selected Links Or
**Swaggerty's Sausage Patties**
**3.98**
20-Ct. Swaggerty Biscuits $8.98

12 To 18.2-Oz., Selected Large Size
**General Mills Cheerios**
**3.98**

9 To 16.1-Oz., Selected
**Kellogg's Cereal**
**3.58**

27-Oz.
**Smoky Farms Sausage Patties**
**4.98**

Sold in 5-Lb. Bag
**Tater Rounds**
**7.98**

Grade A, Large
**Egglands Best Dozen Eggs**
**3.48**

## SAVOR THE SEASON

Boneless, Half @ $3.28-Lb. Or
**Whole Buffet Tavern Ham**
**2.98 Lb.**

Sold in 3-Lb. Bag, Frozen
**Butterball Boneless Turkey Breast Roast**
**4.98 Lb.**

Frozen, Bone-In
**Butterball Whole Turkey Breasts**
**3.48 Lb.**

## HOLIDAY "MEAT" AND EAT

8-Ct.
**Pictsweet Yam Patties**
**3.48**

Fully Cooked
**Hot Chicken Wings**
**4.48 Lb.**

12-Oz., Family Pack
**Armour Pepperoni**
**4.98**

12 To 14-Oz., Orig. Or Beef
**Hillshire Farm Lit'l Smokies**
**4.98**

4-Lb.
**Armour Meatballs**
**13.98**

16-Oz. Hot Or Mild
**Swaggerty's Sausage Roll**
**3.98**

## MEAL SOLUTIONS

1-Pc., Frozen Or Prev. Frozen
**St. Louis Style Pork Ribs**
**3.48 Lb.**

Springer Mt. Farms
**Fresh Whole Chicken**
**1.98 Lb.**

5-Lb. Bag, IQF
**County Line Pride Chicken Wings**
**9.98**

16-Oz., Ground Chorizo Or Selected
**Johnsonville Ground Italian Sausage**
**4.48**

21.2-Oz.
**Schweid & Sons Butcher Blend Patties**
**9.98**

12-Oz., Reg. Or Thick Sliced
**Bar-S Bologna**
**1.48**

16-Oz., Selected
**Food Club Lunch Meat**
**4.98**

9 To 16-Oz., Selected
**Land O' Frost Lunch Meat**
**5.98**

12 To 14-Oz., Selected Brats Or
**Johnsonville Smoked Sausage**
**3.98**

22-Oz., Selected
**Smithfield Family Pack Bacon**
**8.98**

11 To 12-Oz., Selected
**Nathan's Beef Franks**
**5.98**

12-Oz., Selected
**Gwaltney Meat Franks**
**2/$3**

## SAVE BIG

Skip the Drive -THRU-

16-Oz., Sweet & Tangy BBQ
**Food Club Pulled Pork**
**6.98**

24-Oz., Macaroni & Cheese Or
**Food Club Mashed Potatoes**
**3.98**

28 To 32-Oz., Selected Family Size
**Bob Evans Side Dishes**
**4.98**

18.4-Oz., Selected
**Prairie Fresh Pork Tenderloin**
**6.98**

## Off The Hook Seafood Catches

Frozen Or Prev. Frozen
**Catfish Nuggets**
**1.98 Lb.**

16-Oz.
**Nature's Best Salmon Portions**
**5.98**

8-Oz., Small Or Extra Small
**Goose Point Pacific Oysters**
**7.98**

8 To 12-Oz., Selected Varieties
**Southern Seas Shrimp**
**4.98**

16-Oz.
**Southern Seas Shrimp Ring**
**8.98**

## FARMERS FINEST® PRODUCE

6-Ct., Great For Salads
**Mini Seedless Cucumbers**
**2.98**

Sweet & Crisp
**Honeycrisp Apples Or Barlett Pears**
**1.68 Lb.**

16-Oz., Great Flavor
**Campari Cocktail Tomatoes**
**3.98**

**1.48** 1-Lb. Bolthouse Fresh Baby Carrots

All Purpose
**Sweet Yellow Onions**
**1.28 Lb.**

California
**Navel Oranges**
**4/$5**

8-Oz.
**Fresh Express Shredded Lettuce**
**1.98**

Tangy
**Fresh Large Lemons**
**4/$3**

Fresh Large Limes - 4/$1

5-Lb. Bag
**White Or Red Potatoes**
**2/$7**

Florist Quality
**7-Inch Premium Holiday Poinsettia**
**6.98**

**Guaranteed Fresh All The Time!**
**Satisfaction Guaranteed Or Your Money Back!**

# Independently Owned & Operated

1210g4_b_BS

# Make Stockings Fabulous this Christmas

## FRESH BREATH

**1.78** 4-Oz., Selected **Colgate Toothpaste**

**4.98** 1-Ct., Selected **Colgate Soft Toothbrush**

**4.98** 3.3 To 7.2-Oz. Selected **Crest Toothpaste**

**5.98** 1-Ct. Toothbrushes, 3-Multi-Pack, 33.8-Oz. Mouthwash, 5.1 To 6-Oz., Selected **Colgate Toothpaste**

**2/$4** 4.2 To 6.4-Oz., Selected **Crest Toothpaste**

**8.98** 2-Pack, Total Toothpaste Or 2-Ct.,Selected **Colgate Toothbrush**

**4.98** 33.8-Oz. To 1-Liter, Selected **Crest Mouthwash**

**4.98** 4.2-Oz., Selected **Hello Kids Toothpaste**

**2/$4** 55-Yd., Selected **Oral-B Floss**

**4.98** 1-Ct. Comfort Plus Or Deep Clean **Oral-B Mint Floss**

## WOMEN'S ESSENTIALS

**8.78** 18 To 26-Ct., Selected **Always Radiant Or Infinity Pads**

**9.98** 28 To 36-Ct., Selected **Tampax Pearl Or Radiant Tampons**

**9.78** 27 To 92-Ct., Selected **Always Maxi Pads**

**16.98** 10 To 19-Ct., Selected **Always Discreet Underwear**

## PAIN RELIEF

**4.98** 34 To 45-Ct., Selected **Ricola Cough Drops**

**13.98** 6-Oz., Selected **Mucinex Cough Liquid**

**11.98** 3-Oz. 12-Hour Or Children's **Delsym Cough Supperssant**

**27.98** 23.3-Oz. Orange Smooth Sugar Free Or 5.5-Oz. Supergreens **Meta Digestive**

BUY ONE, GET ONE FREE

40 To 80-Ct., Triple Strength **Osteo Bi Flex Joint Health**

**5.98** 1.5-Oz. **Simply Saline**

**9.98** 8-Oz. Liquid Or 16-Ct. **Nyquil Or Dayquil**

**9.98** .5-mL. Allergy Relief Spray Or 5-Oz. **Zicam Extreme Congestion Relief**

**9.98** 25-Ct., Cold-EEZE Lozenges Or Liquid **Cold-EEZE SF Cherry Lozenges**

## SMELL GOOD

**8.98** 20-Oz., Selected **Dove Body Wash**

**7.98** 2.7 To 3-Oz., Selected **Dove Men Deodorant**

**2/$5** 2.7 To 3-Oz., Speed Stick **Mennen Deodorant**

**5.98** 28-Oz., Selected **TRESemme Shampoo Or Conditioner**

**1.48** 7.5-Oz., Selected **Softsoap Liquid Hand Soap**

## CANDLES

**5.98** 10-Oz., Selected **Yankee Candle Studio Or Medium Scented Candle**

**15.98** 14.25-Oz., Selected **Yankee Candle Medium Pillar Scented Candles**

## SHAVING

**6.98** 2 To 5-Ct., Selected Venus, Sensor, Mach 3 **Gillette Razor**

**2/$6** 11-Oz., Selected **Gillette Series Shave Cream**

**3.98** 7-Oz., Selected **EOS Shave Cream**

## BASICS

**2/$6** .15-Oz., Selected **Burt's Beeswax Lip Balm**

**3.98** 2-Pack, Sweet Mint Or **EOS Lip Balm Vanilla Bean**