FREDDIE'S

11556 M-33 NORTH • ATLANTA, MICHIGAN • (989) 785-5723

#8206

In God We Trust

Open 5 am-9 pm Sunday-Thursday
5 am - 10 pm Friday - Saturday

Like Us On facebook

WE GLADLY ACCEPT
VISA MasterCard WIC

PRSRT STD
ECRWSS
U.S. POSTAGE
PAID
EDDM RETAIL

LOCAL
POSTAL CUSTOMER

Folgers
Coffee
22-25 Oz. Large Can
8.99

Bone-In
Prime Rib
Beef Roast
Hot Price!
7.99 Lb.

WOW

Birds Eye
Steamfresh Vegetables
10 Oz.
79¢

Wright
Premium #1 Stack Rack Bacon
40 Oz. Club Size
8.99

Kraft
Chunk or Shredded Cheese
7-8 Oz.
1.99

Heinz
Gravy
12 Oz. or
Stove Top
Stuffing
6 Oz., Mx & Match
6/$10

Betty Crocker
Cake Mix, Brownie Mix, Cookie Mix or Frosting
11-16 Oz. Selected Varieties
10/$10

Pringles
Potato Crisp
4-5 Oz., Selected Varieties
4/$5

Budweiser
or Bud Light
Beer
18 Pack 12 Oz. Cans
11.25

Custom Cut
Bone-In Ribeye Steaks
9.99 Lb.

Edy's or
Blue Bunny
Premium Ice Cream
46-48 Oz.
2.99

Prairie Fresh
Marinated Pork Tenderloin
27.2 Oz.
3.99

Jet Puffed
Miniature Marshmallows
10 Oz.
49¢

Dean's
Dips
16 Oz.
4/$5

Basic
Cigarettes
Carton
44.99

PRICES GOOD FOR 2 WEEKS! MONDAY-SUNDAY, DECEMBER 15 - DECEMBER 28, 2025

ONLINE ORDERING
FOR CURBSIDE PICKUP

shop.wesellstuffcheaper.com

FREDDIE'S FRESH CUT MEATS AT AFFORDABLE PRICES

Angus Choice **Bottom Round Roast** 4.99 Lb.

Bone-In Mixed Pork Chops Family Pack 1.99 Lb.

Angus Choice **Bottom Round Steak** 5.49 Lb.

Angus Choice **Stew Meat** 5.99 Lb.

Angus Choice **Cube Steak** 6.99 Lb.

Bone-In Center Cut Pork Chops 2.49 Lb.

Bone-In Pork Roast 1.79 Lb.

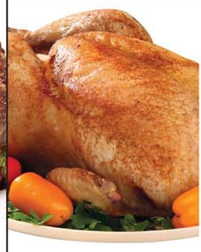

Chicken Whole Fryer 1.69 Lb.

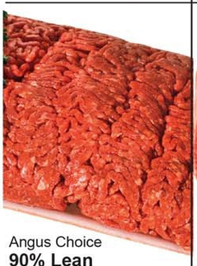

Angus Choice **90% Lean Ground Round** Family Pack 4.99 Lb.

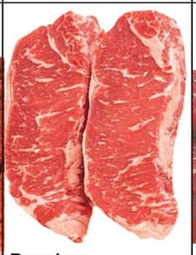

Boneless New York Strip Steak Family Pack 6.99 Lb.

Angus Choice **Stir-Fry Strips** 5.99 Lb.

Boneless Country Ribs Family Pack 2.49 Lb.

Butterfly Pork Chops 2.99 Lb.

Split Chicken Breast 1.99 Lb.

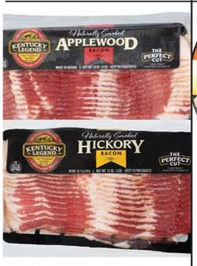

Kentucky Legend **Bacon** 16 Oz. 2/$7

Bob Evans **Side Dishes** 12-24 Oz. 2.99

Bar S **Franks** 16 Oz. 2/$3

Hormel **Pepperoni** 6 Oz. 2.99

Eckrich **Smoked Sausage or Smokies** 8-14 Oz. 2.99

Louis Kemp **Imitation Crab or Lobster** 8 Oz. 2/$5

Stove Top **Stuffing** 6 Oz. 3/$5

Heinz **Gravy** 12 Oz. 3/$5

French's **Fried Onions** 6 Oz. 4.49

Ocean Spray **Cranberry Sauce** 14 Oz. 2/$5

Kraft **Marshmallows** 10-12 Oz. 2/$3

Princella or Bruce's **Yams** 29 Oz. 2.99

Swanson **Broth** 32 Oz. 2/$4

Campbell's **Cream of Mushroom or Cream of Chicken Soup** 10.5 Oz. 4/$5

Betty Crocker **Potatoes** 5 Oz. 2/$3

Idahoan **Potatoes** 4-4.1 Oz. 2/$3

Mt. Olive **Pickles** 16 Oz. 2/$6

Best Choice **Stuffed Olives** 4.5-5 Oz. 2.99

Keebler **Town House, Club or Graham Crackers** 9-15 Oz. 1.99

Toasteds **Crackers** 8-8.7 Oz. 3.99

Nabisco **Snack Crackers** 3.5-9 Oz. 3.99

Hawaiian Punch **Fruit Punch** 128 Oz. 2/$7

Welch's **Sparkling Juice** 25.4 Oz. 3.99

Swiss Miss **Hot Cocoa** 6-8 Ct. 2.99

Like Us On facebook

STORE: 989-785-5723 • MEAT: 989-785-6328

ONLINE ORDERING FOR CURBSIDE PICKUP

shop.wesellstuffcheaper.com

PRICE DROP FREDDIE'S HAS THE DEALZ JUST IN TIME FOR CHRISTMAS! PRICE DROP

Califia Farms
Heavy Whipping Cream
16.9 Oz.
4.99

Land O Lakes
Butter
16 Oz.
3/$10

Philadelphia
Cream Cheese
8 Oz.
2/$5

Pillsbury
Pie Crust
14.1 Oz.
2/$6

Reddi-Wip
Topping
6.5 Oz.
2/$5

Kraft
Cheese Chunks or Shreds
8 Oz.
1.99

Kraft
Natural Slices
7-8 Oz.
2/$5

Velveeta
Loaf Cheese
32 Oz.
7.49

Pillsbury
Cookies, Pull Apart Bread or Pizza Crust
8-16 Oz.
2/$7

Simply
Juice
46-52 Oz.
3.99

Coffee-Mate
Creamer
28-32 Oz.
2/$7

Pillsbury
Grands! Crescnets or Cinnamon Rolls
8-16.3 Oz.
2/$5

Simply
Potatoes
20 Oz.
2/$5

Country Crock
Spread
45 Oz.
4.99

Bays
English Muffins
6 Ct.
2/$7

Best Choice
Yogurt
32 Oz.
2/$5

Dannon, Light & Fit, Oikos or Too Good
Yogurt
4.5-5.3 Oz.
10/$12

Cool Whip
Dessert Topping
8 Oz.
2/$4

Mrs. Smith's
Fruit Pie
35-37 Oz.
4.99

Edwards
Pies
24-32 Oz.
5.99

Pet Ritz
Pie Shells
2 Ct.
2/$6

Sara Lee
Cheesecake
17-19 Oz.
4.99

Sister Schubert
Dinner Rolls
10 Ct.
3.99

Red Lobster
Frozen Biscuits
15.66 Oz.
4.99

Rhodes
Dinner Rolls
6-36 Ct.
4.99

Totino's
Pizza Rolls
48.8 Oz.
8.99

Jack's
Pizza
13-15 Oz.
3/$10

Red Baron
Pizza
20-30 Oz.
3.99

Ore-Ida
Frozen Potatoes
19-32 Oz.
3.99

Farm Rich
Appetizers
13-22 Oz.
5.99

Mrs. T's
Pierogies
12-16 Oz.
2/$6

TGI Fridays
Appetizers
8-11 Oz.
3.99

Stouffer's
Entrées
57-96 Oz.
16.99

Louisa
Toasted or Stuffed Ravioli
16-22 Oz.
4.49

Eggo
Waffles
12 Ct.
2.99

Blue Bunny
Ice Cream
46-48 Oz.
2/$7

Dean's
Ice Cream Bars
12 Ct.
4.49

Like Us On facebook

STORE: 989-785-5723 • MEAT: 989-785-6328

ONLINE ORDERING FOR CURBSIDE PICKUP

shop.wesellstuffcheaper.com

WOW HOLIDAY ESSENTIALS ARE HERE AT LOW PRICES WOW

Best Choice **Sugar** 4 Lb. Bag **2/$6**

Best Choice **Flour** 5 Lb. Bag **5/$10**

Best Choice **Coconut Flakes** 7 Oz. **2/$3**

Baker's **Bars** 4 Oz. **2/$7**

Hershey's **Baking Chips** 8-12 Oz. **2/$7**

Hershey's **Cocoa** 8 Oz. **4.99**

Wesson **Cooking Oil** 40 Oz. **2.99**

Pam **Cooking Spray** 5-6 Oz. **2/$7**

Lucky Leaf **Premium Pie Filling** 21 Oz. **2/$7**

Libby's **Canned Pumpkin** 15 Oz. **2/$5**

Jell-O **Gelatin or Pudding Mix** 3-3.9 Oz. **2/$3**

Karo **Corn Syrup** 16 Oz. **2.99**

Fisher **Chopped Pecans, Walnuts or Pecan Halves** 10 Oz. **6.49**

Best Choice **Graham Pie Crust** 6 Oz. **1.99**

Crisco **Shortening** 3 Lb. **8.99**

Eagle Brand **Condensed Milk** 14 Oz. **2/$5**

PET **Evaporated Milk** 12 Oz. **3/$5**

Krusteaz **Coffee Cake or Muffin Mix** 17-21 Oz. **2/$6**

General Mills **Chex Cereal** 12-14 Oz. **2/$6**

Kraft **Caramels** 11 Oz. **2/$5**

Jif **Peanut Butter** 29-40 Oz. **5.99**

Jiffy **Corn Muffin Mix** 8.5 Oz. **69¢**

Folgers **Ground Coffee** 22-25 Oz. **9.99**

Kraft **Macaroni & Cheese** 5.5-7.25 Oz. **4/$5**

Green Giant **Canned Vegetables** 14-15 Oz. **10/$10**

Kraft **Salad Dressing** 15-24 Oz. **2/$5**

Kraft **Mayo** 30 Oz. **3.99**

Kraft **Miracle Whip** 30 Oz. **4.99**

Best Choice **Brown, Honey or Dijon Mustard** 12 Oz. **2/$3**

Best Choice **Cocktail or Chili Sauce** 12 Oz. **1.99**

Ragú **Pasta Sauce** 16-24 Oz. **2/$4**

Mueller's or Creamette **Lasagna Noodles** 16 Oz. **2/$4**

Hormel **Canned Chicken** 10 Oz. **2/$6**

Hormel **Chili Seasoning** 1 Oz. **99¢**

Log Cabin **Syrup** 24 Oz. **2/$7**

Krusteaz **Pancake or Waffle Mix** 25-32 Oz. **2/$6**

Post **Cereal** 10-14.75 Oz. **2.99**

Pringles **Chips** 4.9-5.57 Oz., Selected Varieties **99¢**

Best Choice **Pizza Sauce** 14 Oz. **4/$5**

Best Choice **Soda** 12 Pack 12 Oz. Cans **3.99**

Ocean Spray **Juice** 60-64 Oz. **2.99**

Splash Blast **Water** 6 Pack 16.9 Oz. Bottles **2/$5**

Cascade **Action Pacs** 26-43 Ct. **12.99**

Dawn **EZ Squeeze Dish Soap** 16-22 Oz. **3.99**

Vanity Fair **Napkins** 80-100 Ct. **2.99**

Hefty **Slider Bags** 10-30 Ct. **2.99**

Solo **Plates, Bowls or Cups** 15-40 Ct. **3.99**

Cottonelle **Bath Tissue** 6 Mega Rolls **7.49**

Reynolds **Foil** 50-75 Sq. Ft. **4.99**

Glad **Trash Bags** 34-40 Ct. **8.99**

Like Us On facebook

STORE: 989-785-5723 • MEAT: 989-785-6328

ONLINE ORDERING FOR CURBSIDE PICKUP

shop.wesellstuffcheaper.com