# UNIVERSITY AVENUE MARKET | WEBSTER AVENUE MARKET

**PRICES EFFECTIVE DECEMBER 2025:**

| SUN | MON | TUE | WED | THUR | FRI | SAT |
|---|---|---|---|---|---|---|
| | | | | 4 | 5 | 6 |
| 7 | 8 | 9 | 10 | | | |

Ad Starts Thursday at 7am • NO CARD NEEDED • www.avenuemarkets.com

**Fresh 90% Ground Round**
USDA Inspected
**$5.99 lb**

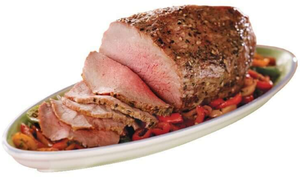

**Boneless Eye of Round Roast**
USDA Choice Angus Beef
**$6.99 lb**

**St. Louis Style Ribs**
USDA Inspected, Tender and Juicy
**$2.99 lb**

**Gold'n Plump Bone-In Split Chicken Breast**
Fresh
**$1.99 lb**

**McIntosh Apples**
3 lb bag
**$2.99**

**Red Grapes**
Seedless
**$2.49 lb**

**Fresh Express Salad Blends**
9-11 oz bag, Selected Varieties
**$2.99**

**Essential Everyday Shredded or Chunk Cheese**
6-8 oz pkg, Selected Varieties
**2/$4**

**Tropicana Juice**
46 oz btl, Selected Varieties
**2/$7**

**Essential Everyday Sour Cream**
16 oz tub, Selected Varieties
**2/$4**

**Old Orchard Cranberry Cocktail, 100% Apple Juice or Juice Blends**
64 oz btl, Selected Varieties
**2/$5**

**Edy's Premium Frozen Dairy Dessert**
48 oz ctn, Selected Varieties
**$4.49**

**Culinary Circle Frozen Pizza**
13.95-28.90 oz pkg, Selected Varieties
**2/$9**

**Pure Life Purified Drinking Water**
24 pk/.5 ltr btls or 24 pk/8 oz btls
**$3.99**

**T-Bone Steaks**
USDA Choice Angus Beef
**$13.99 lb**

**Porketta Roasts**
USDA Inspected
**$2.69 lb**

We reserve the right to limit quantities and correct printing errors. All items not available in all stores. ©2025 UNFI INC.

# GROCERY

**Post Family Size Cereal**
18 oz Honey Bunches of Oats Honey Roasted or With Almonds, 19.5 oz Fruity or Cocoa Pebbles, 25 oz Raisin Bran or 29 oz Grape Nuts
**$4.49**

**Kellogg's Pop-Tarts**
8 ct box, Selected Varieties
**2/$5**

**Essential Everyday Crackers**
7.5-13.7 oz pkg, Selected Varieties
**2/$5**

**Essential Everyday Fruit**
14.5-15.25 oz can, Selected Varieties
**2/$4**

**Bear Creek Dry Soup Mix**
7.9-11.5 oz pkg, Selected Varieties
**2/$7**

**Joan of Arc Beans**
15-15.5 oz can, Selected Varieties
**4/$5**

**Pearl Milling Pancake Mix**
4 ct cups, Selected Varieties
**$5.99**

**Quaker Old Fashioned Grits**
24 oz cnstr
**2/$5**

**Quaker Instant Oatmeal Cups**
4 ct pkg, Selected Varieties
**$4.49**

**Better Oats Oatmeal**
9.8-15.1 oz box, Selected Varieties
**2/$6**

**Kellogg's Rice Krispies Treats**
16 ct box, Selected Varieties
**$4.99**

**Keebler Cookies Family Size**
14.6-17.3 oz pkg, Selected Varieties
**$3.99**

**Pringles Snack Stacks Potato Crisps**
12 ct pkg, Selected Varieties
**$5.99**

**Blue Diamond Almonds or Nut Thins**
6 oz can Almonds or 4.25 oz box Nut Thins, Selected Varieties
**2/$6**

**Orville Redenbacher's Popcorn Topping Oil**
13 oz btl
**$3.99**

**Mott's Apple Juice**
6 ct pkg, Selected Varieties
**2/$6**

**Betty Crocker Oreo Lava Cake Mix**
8.3 oz pkg
**$4.99**

**Betty Crocker Reese's or Oreo Baking Mix**
9.3-16 oz pkg, Selected Varieties
**$3.99**

**Betty Crocker Cake, Brownie Mix or Frosting**
13.25-14.25 oz box Cake, 16.3 oz box Brownie or 12-16 oz can Frosting, Selected Varieties
**3/$4.98**

**Betty Crocker Premium Ready to Spread Frosting**
12-16 oz pkg, Selected uarieties
**2/$4**

**Betty Crocker Cookie Mix, Premium Brownies Mix or Muffin Tops**
11.9-17.9 oz Cookies, 14.7-19.1 oz Brownies or 11.9 oz Muffin Tops, Selected Varieties
**2/$6**

**La Choy Bi-Packs**
42-43.5 oz can, Selected Varieties
**$4.99**

**Kraft Macaroni & Cheese**
7.25 oz box, Selected Varieties
**2/$3**

**Creamette Pasta**
32 oz pkg, Selected Varieties
**2/$5**

**Bertolli Pasta Sauce**
15-24 oz jar, Selected Varieties
**2/$6**

**Heinz Flavor Tour Sauce**
10 oz btl, Selected Varieties
**$3.99**

# STORE BRANDS

**Essential Everyday Graham Cracker Pie Crust**
6 oz pkg
**$2.29**

**Essential Everyday Sweetened Condensed Milk**
14 oz can
**2/$5**

**Essential Everyday Mandarin Oranges**
11 oz can
**4/$5**

**Essential Everyday Marshmallows**
16 oz bag, Selected Varieties
**$2.19**

**Essential Everyday Tortilla Chips**
10-12 oz bag, Selected Varieties
**2/$5**

**Essential Everyday Taco Seasoning Mix**
1.25 oz pkg, Selected Varieties
**59¢**

**Essential Everyday Panko Bread Crumbs**
8 oz pkg
**$1.59**

**Essential Everyday Condensed Soup**
10.5-11.25 oz can, Selected Varieties
**4/$5**

**Essential Everyday Lasagna Noodles**
12-16 oz box, Selected Varieties
**$1.79**

**Essential Everyday Deluxe Macaroni & Cheese or Shells & Cheese**
12-14 oz box
**2/$5**

**Essential Everyday Tomato Sauce**
15 oz can
**5/$5**

**Essential Everyday Pasta Sauce**
23-24 oz jar, Selected Varieties
**$2.29**

**Essential Everyday Yellow Mustard**
8 oz btl
**$1.29**

**Essential Everyday Squeeze Mayonnaise or Whipped Dressing**
20 oz btl
**$3.99**

**Super Ch!ll Sparkling Water**
1 ltr btl, Selected Varieties
**5/$5**

# NATURAL & ORGANIC

**Garden of Eatin' Chips**
16 oz pkg, Selected Varieties
**$5.49**

**Muir Glen Organic Diced Tomatoes**
28 oz can, Fire Roasted
**$3.99**

**Wild Harvest Organic Ketchup**
20 oz btl
**2/$5**

**Wild Harvest Organic Cereal**
14-17 oz box, Selected Varieties
**$4.49**

**Wild Harvest Organic Powdered Sugar**
16 oz bag
**$3.99**

**Wild Harvest Brown Sugar**
24 oz pkg
**$3.99**

**Wild Harvest Organic Tea Bags**
16 ct pkg, Selected Varieties
**$3.79**

# DAIRY

**Essential Everyday American Singles**
16 oz pkg
**$3.49**

**Simply Gold Peak or Gold Peak Tea**
52 oz btl,
Selected Varieties
**2/$5**

**Dannon Greek Yogurt or Remix Mix-Ins**
4.5-5.3 oz cup,
Selected Varieties
**4/$5**

**Nestlé Coffee-mate Creamer**
64 oz btl,
Selected Varieties
**$6.99**

**International Delight Cold Foam or Dunkin' Extra Extra Creamer**
14 oz International or 32 oz Dunkin', Selected Varieties
**$4.49**

**Essential Everyday Lactose Free Milk**
64 oz ctn,
Selected Varieties
**2/$7**

**Country Crock Plant Butter**
14-16 oz pkg,
Selected Varieties
**$3.49**

**Kraft String Cheese**
12 oz pkg
**$3.99**

**Kraft Grated Parmesan Cheese**
8 oz pkg,
Selected Varieties
**$4.49**

**Rana Pasta or Sauce**
8-10 oz Pasta or
7-15 oz Sauce,
Selected Varieties
**2/$10**

# BAKED GOODS

ALL ITEMS NOT AVAILABLE AT ALL LOCATIONS.

# DELI FRESH

**Bakery Fresh Cookies**
10-12 ct pkg,
Selected Varieties
**$4.99**

**Kretschmar Honey or Virginia Ham**
Deli Fresh
**$6.99 lb**

**Strawberry Rhubarb Pie**
8 inch,
Bakery Fresh
**$5.99**

**Bakery Fresh Muffins**
4 ct pkg,
Selected Varieties
**$5.99**

**Kretschmar Colby or CoJack Cheese**
Sliced Fresh in our Deli
**$7.99 lb**

**Cheese Tortellini Salad**
Deli Fresh
**$6.99 lb**

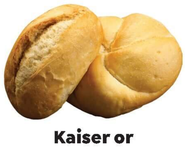

**Kaiser or Hoagie Rolls**
6 ct pkg,
Bakery Fresh
**$2.99**

**Atlanta Cheesecake**
12 oz pkg,
Selected Varieties
**$5.49**

**Montchevre Goat Cheese**
4 oz pkg,
Selected Varieties
**$3.99**

**Crunchmaster Crackers**
9 oz pkg
**$7.99**

## DELI FRESH

**BBQ Pulled Pork**
**50¢ off per lb**

## BAKERY FRESH

**Brownies**
8 Inch Pan
**$5.79**

## DELI FRESH

**Texas Style Beans**
**50¢ off per lb**

# FROZEN

**New York Garlic Texas Toast or Bread Sticks**
10.5-11.25 oz pkg,
**2/$5**

**Green Giant Simply Steam Vegetables**
9-10 oz pkg,
Selected Varieties
**2/$4**

**Essential Everyday Waffles**
10 ct box,
Selected Varieties
**2/$4**

**Lunchables Grilled Cheesies**
5.71-6.2 oz pkg,
Selected Varieties
**$3.99**

**Pillsbury Toaster Scrambles or Strudel**
7.2 oz Scrambles or
9.5-12 oz Strudel,
Selected Varieties
**2/$6**

**Hot Pockets**
4 ct pkg,
Selected Varieties
**$4.49**

**Essential Everyday Family Entrée**
38 oz pkg,
Selected Varieties
**$6.99**

**TGI Fridays Mid Size Appetizers**
10-13.5 oz pkg,
Selected Varieties
**$6.49**

**Ore-Ida Extra Crispy Crinkles**
4.75 oz pkg
**$1.29**

**Essential Everyday Vegetables**
10-12 oz pkg,
Selected Varieties
**2/$3**

**MorningStar Farms Burgers or Meals**
5.25-12 oz pkg,
Selected Varieties
**2/$8**

**Totino's Pizza Rolls**
100 ct pkg,
Selected Varieties
**$9.99**

**Brew Pub Stuffed Crust or Lucia's Pizza**
23.75-25 oz Lucia's or
30.2-33.75 oz Brew Pub,
Selected Varieties
**$6.99**

**Stone Ridge Creamery Ice Cream Bars**
6-12 ct pkg,
Selected Varieties
**$3.89**

**Kemps Simply Crafted Ice Cream**
48 oz ctn,
Selected Varieties
**$4.99**

**Tide Simply Laundry Detergent**
43 ct Pods or 105-117 oz btl,
Selected Varieties
**$10.99**

**Era Action Stainfighter Detergent**
154 oz btl
**$11.99**

**Gain Liquid Laundry Detergent**
88 oz btl,
Selected Varieties
**$10.99**

**Gain Flings**
31 ct pkg,
Selected Varieties
**$9.99**

**Gain Fireworks In-Wash Scent Booster**
12.2 oz btl,
Selected Varieties
**$8.99**

**Cascade Action Pacs Dishwasher Detergent**
47-78 ct pkg,
Selected Varieties
**$19.99**

**Puffs Family Pack Facial Tissues**
3 ct pkg,
Selected Varieties
**$6.99**

# HOME HELPERS

**Essential Everyday Foam Plates**
50 ct pkg
**$2.29**

**Essential Everyday Storage or Freezer Bags**
28-48 ct pkg,
Selected Varieties
**$2.99**

**Betty Crocker Cookie Icing**
7 oz pkg,
Selected Varieties
**$3.99**

**Betty Crocker Decorating Sprinkles**
1.75-2.25 oz pkg,
Selected Varieties
**$2.29**

# HEALTH & BEAUTY

**Colgate Total or Max Toothpaste, 360 Toothbrush or Optic White Mouthwash**
3.3-6.3 oz Toothpaste,
1 ct Toothbrush or 16.9 oz Mouthwash,
Selected Varieties
**$4.99**

**Pantene Nutrient Blends Shampoo or Conditioner**
8-9.6 oz btl,
Selected Varieties
**$8.99**

**Gold Bond Lotion**
13-14 oz btl,
Selected Varieties
**$9.99**

**Q-tips Cotton Swabs**
500 ct pkg
**$4.49**

**Vitafusion Gummy Vitamins**
60-150 ct pkg,
Selected Varieties
**$12.99**

**Equaline Calcium Antacid**
60-150 ct pkg,
Selected Varieties
**$3.99**

**Clif Nut Butter or Builders Bars**
1.76-2.4 oz pkg,
Selected Varieties
**2/$4**

# FRESH MEAT

**Boneless Eye of Round Steak**
USDA Choice Angus Beef
**$12.99 lb**

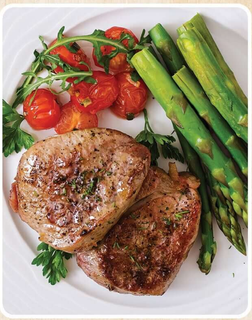

**Porterhouse Steaks**
USDA Choice Angus Beef
**$14.99 lb**

**Pork Shoulder Blade Roast**
USDA Inspected, Tender and Juicy
**$2.49 lb**

**Pork Shoulder Blade Steak**
USDA Inspected, Tender & Juicy
**$2.99 lb**

**Bone-In Center Cut Pork Loin Roast**
USDA Inspected, Tender and Juicy
**$2.49 lb**

**Bone-In Center Cut Pork Rib Chops**
USDA Inspected, Tender and Juicy
**$2.99 lb**

**Gold'n Plump Chicken Wings**
Fresh
**$3.99 lb**

**Turkey Valley Farms**
Bone-In
**$1.29 lb**

**Hormel Seasoned Pork Shoulder Roast**
1.5 lb pkg, Selected Varieties
**$3.99**

**Lloyd's Babyback Ribs**
24 oz pkg, Seasoned and Smoked in BBQ
**$11.99**

**Oscar Mayer Sliced Bacon**
12-16 oz pkg, Selected Varieties
**$7.99**

| PLU 11938 | REDEEMABLE COUPON |
|---|---|
| VALID: 12/4/25-12/10/25 | RV0100 |

**Buy One Package of Oscar Mayer Sliced Bacon**
12-16 oz pkg, Selected Varieties
**SAVE $1.00**

RETAILER: Return to UNFI COUPON SERVICES via UNFI Redemption Form

VOID IF COPIED, TRANSFERRED, PURCHASED OR SOLD, ONE COUPON PER PURCHASE.
GOOD ONLY AT UNIVERSITY/WEBSTER AVENUE

00000 11938

**Lloyd's BBQ Tubs**
15-16 oz pkg, Selected Varieties
**$5.99**

**Jennie-O Turkey Bacon**
12 oz pkg
**2/$7**

**Hormel Pepperoni**
5-6 oz pkg, Selected Varieties
**$3.99**

**Hormel Natural Choice Lunchmeat**
6-8 oz pkg, Selected Varieties
**$3.99**

**John Morrell Braunschweiger**
16 oz pkg
**$3.49**

**Klement's Chicago Hot Dogs**
12 oz pkg
**$5.99**

**Zatarain's Smoked Sausage**
10-14 oz pkg, Selected Varieties
**$3.99**

**Essential Everyday Chicken Wings**
3 lb pkg, Individually Quick Frozen
**$9.99**

**Hormel Fully Cooked Meat Entrées**
15 oz pkg, Selected Varieties
**$8.99**

**Hormel Mashed Potatoes, Flavored Rice or Mac & Cheese**
19-20 oz pkg, Selected Varieties
**2/$7**

**El Monterey Burritos or Chimichangas**
30.4-32 oz pkg, Selected Varieties
**$5.99**

**Avenue Market Brats**
**$4.99 lb**

# SEAFOOD

**Supreme Choice Tilapia Fillet**
16 oz pkg
**$5.99**

**Supreme Choice Salmon Fillet**
16 oz pkg
**$7.99**

**Supreme Choice Cooked Tail-On Shrimp**
16 oz pkg, 26-30 ct
**$9.99**

**Supreme Choice E-Z Peel Raw Shrimp**
16 oz pkg, 26-30 ct
**$7.99**

# FARM FRESH PRODUCE

Low-Calorie GOODNESS
WHO KNEW SOMETHING SO SWEET COULD BE GOOD FOR YOU?

"How close are you to meeting the national goal of 5 a Day for Better Health? How many servings of fruits and vegetables did you eat yesterday?"... - National Cancer Institute

fruits & veggies more matters

**Driscoll's Raspberries**
6 oz pkg
**$3.49**

**Bartlett Pears**
**99¢ lb**

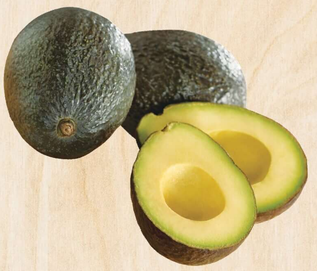

**Avocados**
Fresh
**99¢ ea**

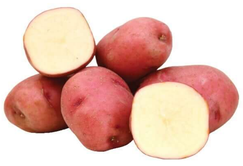

**Baby Red Potatoes**
3 lb bag
**$2.99**

**Assorted Hard Squash**
**99¢ lb**

**Whole Baby Bella Mushrooms**
8 oz pkg
**$3.49**

**Sunrise Apple Cider**
1/2 gal jug
**$3.99**

# FLORAL

All items not available at all locations.

**Reindeer Roundup Bouquet** **$10.99**

**Mint Green or Candy Floss Bouquet** **$9.49**

**Cyclamen**
4.5 Inch
**$11.99**

**Amaryllis Double**
6 Inch
**$32.99**

**Frito Lay Cheetos or Fritos**
Pre Priced $5.89, Selected Varieties
**2/$6.98**

**Frito Lay Dip**
9 oz can, Selected Varieties
**$3.49**

**Frito Lay Doritos**
Pre Priced $6.29, Selected Varieties
**2/$8.98**

**Old Dutch Pretzels**
Pre-Priced $4.79, Selected Varieties
**2/$6.50**

**Old Dutch Dutch Crunch Potato Chips**
Pre-Priced $4.99, Selected Varieties
**2/$6.50**

**Essential Everyday White Bread**
20 oz loaf
**$2.29**

**Pepsi Products**
6 pk/16.9 oz btls or 10 pk/7.5 oz cans, Selected Varieties
**$3.99**

**Pepsi Products**
1.25 ltr btl, Selected Varieties
**2/$3.50**

**Gatorade Sports Drink**
28 oz btl, Selected Varieties
**3/$5**

**Bubbl'r** 12 oz can, **Rockstar** 16 oz can, **Brisk** 1 ltr btl, Selected Varieties
**4/$5**

**Lipton Iced Tea or Pure Leaf Tea**
64 oz btl, Selected Varieties
**2/$5**

**7 Up Products**
6 pk/16.9 oz btls, Selected Varieties
**3/$11.49**

**7 Up Products**
2 ltr btl, Selected Varieties
**2/$4**

**Coke Products**
2 ltr btl, Selected Varieties
**2/$5.50**

**Coke Products**
12 pk/12 oz cans, Selected Varieties
**$7.99**

**Monster Energy Drink**
4 pk/16 oz cans, Selected Varieties
**$6.99**

We reserve the right to limit quantities and correct printing errors. All items not available in all stores. ©2025 SUPERVALU INC.

# HOLIDAYS MADE EASY

AMAZING QUALITY. FANTASTIC PRICES.
THAT'S OUR QUALITY PROMISE.

SAVE BIG EVERYDAY

Essential EVERYDAY®

## Essential Everyday Granulated Sugar

4 lb bag

**3.49**

## Essential Everyday Flour

5 lb bag,
Selected Varieties

**2/$5**

## Essential Everyday Cooking Spray

5-6 oz can,
Selected Varieties

**2/$5**

## Essential Everyday Broth or Stock

32 oz pkg,
Selected Varieties

**1.79**

## Essential Everyday Foam Cups

20 ct pkg

**1.99**

## Essential Everyday Cream Cheese

8 oz brick,
Selected Varieties

**2/$4**

## Essential Everyday Cinnamon or Crescent Rolls

8-12.4 oz pkg,
Selected Varieties

**2/$4**

## Essential Everyday Whipped Topping

6.5 oz can,
Selected Varieties

**2/$5**

## Essential Everyday Fries, Tots or Hash Browns

19-32 oz pkg,
Selected Varieties

**2/$6**

# It's MOVIE TIME!

**RECEIVE A $10 MOVIE REWARD WHEN YOU PURCHASE $20**
(EXCLUDING TAX) OF PARTICIPATING PRODUCTS IN ONE TRANSACTION BETWEEN 11/30/25 – 12/10/25

**FANDANGO AT HOME**

*LIMITS APPLY. SEE WWW.ACTIVATEREWARDS.COM/ITSMOVIETIME FOR FULL DETAILS

## Kellogg's Cereal

8.8 oz Corn Pops, 8.9 oz Apple Jacks or Froot Loops or 12 oz Frosted Flakes

**3.99**

## Angie's Boom Chicka Pop Popcorn

4.4-7 oz pkg, Selected Varieties

**2/$6**

## Orville Redenbacher's Microwave Popcorn

6-12 ct box, Selected Varieties

**2/$7**

## Charmin Bath Tissue

4 Super Mega or 6 Mega Rolls, Selected Varieties

**8.99**

## Bounty Paper Towels

4 ct Double Rolls, Selected Varieties

**8.99**