# SULLIVANS FOODS

## Your Local WEEKLY SAVINGS!

Prices Effective 12/17/25 - 12/25/25

**CHRISTMAS EVE STORES CLOSE AT 5PM**
**CHRISTMAS DAY STORE HOURS ARE 8AM-NOON**

Kemps
**SOUR CREAM, COTTAGE CHEESE OR DIPS**
Select Varieties
12-16 oz
**2/$4**

Jack's
**PIZZA**
Select Varieties
12 in
**4/$10**

USDA Choice
**BONELESS BEEF RIBEYE ROAST**
**15.99 lb**

Dean's
**ICE CREAM**
Select Varieties
48 oz
**2/$7**

Old Orchard
**JUICE**
Select Varieties
64 oz
**3/$5**

Frozen
Warm Water
**WILD CAUGHT LOBSTER TAILS**
8 oz
**12.99**

## 12 Days of Christmas DEALS

One Deal Per Day
December 13 - 24, 2025

Not available online

**WEDNESDAY, DEC, 17TH**
**RUSSET POTATOES**

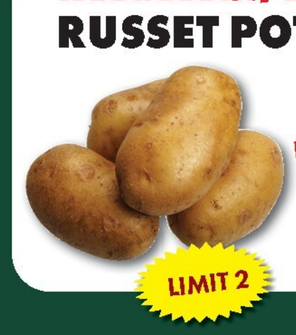

**1.99**
8 lb bag
HOT PRICE!
LIMIT 2

**THURSDAY, DEC, 18TH**
Best Choice **BUTTER**

**1.99**
Salted or Unsalted
1 lb
HOT PRICE!

**FRIDAY, DEC, 19TH**
Deli Fresh **WHOLE ROTISSERIE CHICKEN**

**5.99 ea**
HOT PRICE!

**SATURDAY, DEC, 20TH**
Certified Angus Beef ® Brand
**BONE-IN RIBEYE ROAST**

**14.99 lb**
HOT PRICE!

**SUNDAY, DEC, 21ST**
Sullivan's Signature
**PUMPKIN PIE**

**4.99**
8 in
HOT PRICE!
LIMIT 2

**MONDAY, DEC, 22ND**
King's Hawaiian **ROLLS**

**2/$7**
12 ct
HOT PRICE!

**TUESDAY, DEC, 23RD**
Hormel **MEAT & CHEESE TRAYS**

**4.99**
Assorted Varieties
14 oz
HOT PRICE!

**WEDNESDAY, DEC, 24TH**
Barefoot **WINE**

**2/$9**
Select Varieties
750 mL
HOT PRICE!

Like and Follow us on www.facebook.com/sullivansfoods | Check us out or order online at www.sullivansfoods.net | We reserve the right to limit quantities and correct printing errors. All items not available at all stores.
Sullivan's Foods has hired a company called Telecheck to process all checks written at our stores. Telecheck has set guidelines in place for processing checks.
Telecheck has a $300 limit for check writing with purchases. If you have an order larger than $300, you may need to pay any remaining balance by cash, credit, or debit card.

Copyright © 2025 A2 Advertising, LLC. All Rights Reserved. Written permission is required before use.

# SULLIVANS FOODS

# HOLIDAY DEALS!

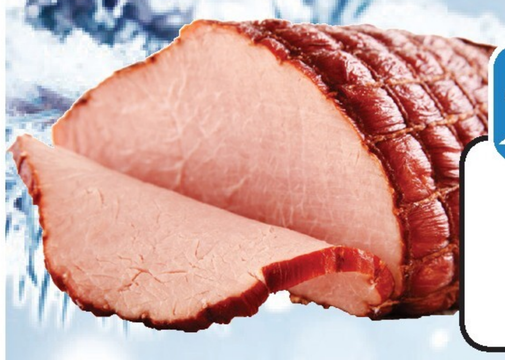

**2.49 lb**
Cook's
**BONE-IN SMOKED WHOLE HAM**

**1.99 lb**
Cook's
**SMOKED BUTT PORTION HAM**

**4.49 lb**
Meat Master
**SMOKED BONELESS WHOLE HAM**

**1.79 lb**
Cook's
**SMOKED SHANK PORTION HAM**

**2.29 lb**
Frick's
**PREMIUM SHANK PORTION HAM**

**4.89 lb**
Meat Master
**SMOKED BONELESS HALF HAM**

**2.29 lb**
Best Choice
**BONE-IN SPIRAL SLICED HAM**

**2.49 lb**
Frick's
**PREMIUM BUTT PORTION HAM**

**1.89 lb**
US Grade A
**FROZEN TURKEY BREAST**

**4.99 lb**
Meat Master
**SMOKED BONELESS QUARTER HAM**

**4.79 lb**
Kentucky Legend
**SMOKED BONELESS WHOLE HAM**

**10.99**
Dubuque
**CANNED HAM**
3 lb

**4.99 lb**
Kentucky Legend
**SMOKED BONELESS HALF HAM**

## FRESH PICKLED HERRING & OYSTERS
**AVAILABLE WHILE SUPPLIES LAST!**

Best Choice
**FROZEN COOKED SHRIMP**
31-40 ct, 12 oz
**5.99**

Best Choice
**FROZEN RAW E-Z PEEL SHRIMP**
31-40 ct, 16 oz
**5.99**

Best Choice
**FROZEN SHRIMP COCKTAIL RING**
2 lb package
**16.99**

Best Choice
**FROZEN RAW EZ PEEL SHRIMP**
16-20 ct, 16 oz
**6.99**

MANUFACTURER COUPON | EXPIRATION 12/31/2025

**$3.00 OFF**
*Any* **KENTUCKY LEGEND HALF OR WHOLE HAM**

PREMIUM KENTUCKY LEGEND

*Redeemable only at Sullivan's*

LIMIT ONE COUPON PER PURCHASE. Minimum purchase requirement: $3.00. Any other use constitutes fraud. Void if sold, copied, transferred, altered, prohibited or restricted. Good only in the USA and APO/FPO post office addresses. No other coupon may be used with this coupon. Consumer pays any states tax. Specialty Foods Group will reimburse you for the face value of this coupon plus 8¢ handling if coupon is submitted in compliance with this offer and Specialty Foods Group Redemption Policy. Cash value 1/20¢. Send Coupons to SFG Company, Inmar Dept #75400, Mfr Rcv Office 801 Union Pacific Blvd STE 5, Laredo, TX 78045.

0035600-008069

**CHRISTMAS EVE STORES CLOSE AT 5PM | CHRISTMAS DAY STORE HOURS ARE 8AM-NOON**

**CHRISTMAS EVE STORES CLOSE AT 5PM | CHRISTMAS DAY STORE HOURS ARE 8AM-NOON**

SULLIVANS FOODS

# Meat

Prices Effective 12/17/25 thru 12/25/25

Sullivan's Signature
**HOLIDAY ROAST**
Certified Angus Beef® brand
**EYE OF ROUND ROAST TIED TOGETHER WITH A CENTER CUT BONELESS PORK LOIN ROAST**
**5.99 lb**

US Govt Insp
**BONELESS CENTER CUT PORK LOIN ROAST**
**2.49 lb**

Sullivan's Signature
**HEAT & EAT PULLED PORK**
**5.99 lb**

*Certified Angus Beef®* brand
**BONELESS TOP ROUND ROAST**
**5.99 lb**

Sullivan's Signature
Fresh Made
**GROUND PORK OR SAUSAGE**
Breakfast or Italian
**2.99 lb**

Sullivan's Signature
Fresh
**EXTRA LEAN GROUND CHUCK**
3 lbs or more
**5.49 lb**

USDA Choice Beef
**BONELESS NEW YORK STRIP ROAST**
**10.99 lb**

US Govt Insp
**BONE-IN CENTER CUT PORK ROAST**
**2.19 lb**

US Grade A
**WHOLE CHICKEN**
**1.49 lb**

Sullivan's Signature
**SEASONED HAM LOAF**
**4.99 lb**

SULLIVANS FOODS

# Packaged Meat

Prices Effective 12/17/25 thru 12/25/25

Wright Brand
**SLICED BACON**
Hickory Smoked
40 oz
**10.99**

Farmland
**HAM**
Select Varieties
16 oz
**3.99**

Kentucky Legend
**SLICED BACON**
Select Varieties
16 oz
**3.49**
In-Ad Coupon

Bob Evans
**BREAKFAST SAUSAGE**
Select Varieties
12-16 oz
**2.99**

Bob Evans
**SIDE DISHES**
Select Varieties
12-24 oz
**2.99**

Simply Potatoes
**MASHED POTATOES**
Select Varieties
24 oz
**2/$6**

Jimmy Dean
**BREAKFAST SANDWICHES**
Select Varieties
12.8-18.4 oz
**5.99**

Oscar Mayer
**FULLY COOKED SLICED BACON**
Select Varieties
2.52 oz
**3.99**

Banquet
Brown'n Serve
**SAUSAGE**
Select Varieties
6.4 oz
**2/$3**

Oscar Mayer
**DELI SHAVED LUNCH MEAT**
Select Varieties
15-16 oz
**5.99**

Eckrich
**SMOKED SAUSAGE LINKS & SMOKIES**
Select Varieties
8.3-14 oz
**2.99**

Johnsonville
**BREAKFAST SAUSAGE**
Select Varieties
9.6-12 oz
**3.99**

Hormel
**PEPPERONI**
Select Varieties
5-6 oz
**2.99**

Rosina
**MEATBALLS**
Select Varieties
20-26 oz
**6.99**

Oscar Mayer
**SLICED BACON**
Select Varieties
12-16 oz
**5.49**

Armour
**MEATBALLS**
Original or Italian
25 oz
**5.99**

Van de Kamp's
**BATTERED & BREADED FISH**
Select Varieties
18-24.6 oz
**6.49**

Louis Kemp
**IMITATION CRAB OR LOBSTER**
Select Varieties
8 oz
**2/$5**

SULLIVAN'S FOODS ANNUAL

# Christmas COOKIE WALK

Over 31 varieties MIX & MATCH

GREAT TO SERVE, GIVE, OR EAT!

December 19th & 20th, 10am-6pm

December 21st, 10am-1pm

**$8.99/lb**

## Bakery

Prices Effective 12/17/25 thru 12/25/25

Bakery Fresh
**DINNER ROLLS**
Butter & Egg or Wheat, 12 ct
**2.99**

Bakery Fresh
**PUMPKIN PIE**
8 in
**5.99**

Macinaw Island
**FUDGE**
Assorted Varieties
6.5 oz
**4.99**

Bakery Fresh
**FRESH FRUIT PIES**
Assorted Varieties
8 in
**8.49**

Bakery Fresh
**CHRISTMAS ICED COOKIES**
Assorted Varieties
12 ct
**6.99**

## Cake of the Week

Bakery Fresh
**SANTA FACE CAKE**
Chocolate or White
8 inch round
**8.99**

Bakery Fresh
**PEANUT BRITTLE**
**4.99 lb**

Bakery Fresh
**CHRISTMAS TREE COFFEE CAKE**
11 ct
**7.99**

Bakery Fresh
**APPLE PIE**
12 in
**9.99**

## Holiday Heat at Home DINNERS

**Lasagna Family Dinner** Serves 6-8
**$64.99**

**Order by December 20, 2025!**
Available for pick-up COLD on Tuesday, December 23 or Wednesday, December 24 anytime during store business hours.
**All Meals Require Reheating.**

**Family Ham Dinner** Serves 8
**$139.99**

Bump Up Sides **$15**
for three 1 pound sides with purchase of a dinner

## Deli

Prices Effective 12/17/25 thru 12/25/25

Kretschmar Brand
**OVEN ROASTED TURKEY OFF THE BONE**
**7.99 lb**

Kretschmar Brand
**MILD CHEDDAR CHEESE**
**6.99 lb**

Sullivan's Signature
**POTATO OR MACARONI SALAD**
**3.49 lb**

Deli Fresh
**EGG ROLLS**
Chicken, Pork or Veggie
4 ct
**3.99**

Deli Fresh
**8 PIECE FRIED CHICKEN**
2 ea: Breast, Leg, Thigh or Wing
**10.99**

Sullivan's Signature
**DELI DIPS**
Assorted Varieties
**5.99 lb**

**CHRISTMAS EVE STORES CLOSE AT 5PM | CHRISTMAS DAY STORE HOURS ARE 8AM-NOON**

CHRISTMAS EVE STORES CLOSE AT 5PM | CHRISTMAS DAY STORE HOURS ARE 8AM-NOON

SULLIVANS FOODS

# Grocery

Prices Effective 12/17/25 thru 12/25/25

Green Giant
**VEGETABLES**
Select Varieties
14.5-15.25 oz
**5/$5**

Heinz
**GRAVY**
or Stove Top
**STUFFING**
Select Varieties
6-12 oz
**2/$4**

Green Giant
**SPECIALTY CORN**
Select Varieties
11 oz
**2/$3**

Wesson
**COOKING OIL**
Select Varieties
40 oz
**2.99**

Kraft
**MACARONI & CHEESE**
Select Varieties
5.5-7.25 oz
**4/$5**

Kraft
**MAYONNAISE**
Select Varieties
22-30 oz
**3.99**

Kraft
**MIRACLE WHIP**
30 oz
**3.99**

Ragú or Kettle
**PASTA SAUCE**
Select Varieties
16-24 oz
**2/$4**

Swanson
**BROTH**
Select Varieties
32 oz
**2/$4**

Libby's
**COUNTRY GRAVY**
Orginal or Sausage
15 oz
**1.79**

Vlasic
**SAUERKRAUT**
Polish or
Old Fashioned
32 oz
**2.99**

French's
**FRIED ONIONS**
6 oz
**4.49**

Jif
**PEANUT BUTTER**
Select Varieties
29.5-40 oz
**5.99**

Mt. Olive
**PICKLES**
Select Varieties
16 oz
**2/$6**

Musco
**OLIVES**
Select Varieties
5.75-6 oz
**2.29**

Campbell's
**SOUP**
Cream of Chicken
or Mushroom
10.5 oz
**4/$5**

ReaLemon
or ReaLime
**JUICE**
15 oz
**1.99**

Hidden Valley Ranch
**SALAD DRESSING**
Select Varieties
12-16 oz
**3.99**

Mueller's, Creamette
Prince or San Giorgio
**PASTA**
Select Varieties
12-16 oz
**2/$4**

Mrs. Wiess, Price
or San Giorgio
**NOODLES OR SHELLS**
Select Varieties
12-16 oz
**2/$5**

Mott's
**APPLE SAUCE**
Select Varieties
46-48 oz
**3.49**

Idahoan
**POTATOES**
Select Varieties
4-4.1 oz
**2/$3**

Kraft
**DRESSING**
or Classico
**PASTA SAUCE**
Select Varieties
8.1-24 oz
**2/$5**

Betty Crocker
**POTATOES**
Select Varieties
4 oz
**2/$3**

Pioneer
**BROWN GRAVY MIX**
1.61 oz
**79¢**

Pioneer
**ROASTED GRAVY MIX**
Select Varieties
1.41-2 oz
**4/$5**

Bruce's
**CUT YAMS**
40 oz
**2.99**

Village Hearth
**BUNS**
Select Varieties
8 ct
**3.19**

Hormel
**CANNED CHICKEN**
10 oz
**2/$6**

## RISE & SHINE
It's Breakfast Time!

Folgers or
Dunkin Donuts
**COFFEE**
Select Varieties
18.25.9 oz
**9.99**

Gevalia or
Maxwell House
**COFFEE PODS**
Select Varieties
6-10 ct
**7.49**

Green Mountain
Family of Brands
**COFFEE PODS**
Select Varieties
10 ct
**7.79**

Jiffy
**CORN MUFFIN MIX**
8.5 oz
**69¢**

Krusteaz
**COFFE CAKE & MUFFIN MIX**
Select Varieties
17.1-21 oz
**2/$6**

Log Cabin
**SYRUP**
Original or
Sugar Free
24 oz
**2/$7**

Krusteaz
**PANCAKE OR WAFFLE MIX**
Select Varieties
25.2-32 oz
**2/$6**

Starbucks
**COFFEE OR COLD BREW**
Select Varieties
3.17-32 oz or 10 ct
**8.79**

General Mills
**CHEX CEREAL**
Select Varieties
12-14 oz
**2/$5**
When You Buy 2 or $3 each

Post
**CEREAL**
Select Varieties
10-14.75 oz
**2.99**

Filippo Berio
**OLIVE OIL**
Select Varieties
16.9 oz
**7.99**

Pam
**COOKING SPRAY**
Select Varieties
5-6 oz
**3.49**

Hormel
**CHILI SEASONING**
1 oz
**99¢**

Olive Garden
**SALAD DRESSING**
Italian or
Parmesan Ranch
24 oz
**5.49**

Hormel
**NO BEAN CHILI**
Select Varieties
15 oz
**2/$5**

Southeastern Mills
**GRAVY MIX**
Turkey or Brown
1.7-1.76 oz
**79¢**

CHRISTMAS EVE STORES CLOSE AT 5PM | CHRISTMAS DAY STORE HOURS ARE 8AM-NOON

SULLIVANS FOODS

# Grocery

Prices Effective 12/17/25 thru 12/25/25

Betty Crocker
**FROSTING**
Select Varieties
12-16 oz
**2/$3**
When you Buy 2 or $2 Each

Betty Crocker
**BROWNIE, COOKIE OR CAKE MIX**
Select Varieties
11.9-16.3 oz
**2/$2**
When you Buy 2 or $1.50 Each

Libby's
**CANNED PUMPKIN**
15 oz
**2.69**

Crystal
**GRANULATED SUGAR**
4 lb
**3.49**

Pillsbury
**FLOUR**
Select Varieties
5 lb
**3.49**

Crystal
**BAKING SUGAR**
Select Varieties
2 lb
**2/$6**

Crisco
**SHORTENING**
Select Varieties
3 lb
**8.99**

Kraft
**CARAMELS**
Select Varieties
11 oz
**2/$5**

Fisher
**PECANS OR WALNUTS**
Chopped or Halves
10 oz
**6.49**

Crisco
**BAKING STICKS**
Select Varieties
20 oz
**5.49**

Swans Down
**CAKE FLOUR**
32 oz
**4.49**

Hershey's
**BAKING COCOA**
8 oz
**4.99**

Karo
**CORN SYRUP**
Light or Dark
16 oz
**2.99**

Eagle Brand
**CONDENSED MILK**
14 oz
**2.79**

Gold Medal
**FLOUR**
Select Varieties
5 lb
**2/$6**

Domino or C&H
**GRANULATED SUGAR**
4 lb
**3.99**

Ocean Spray
**CRANBERRY SAUCE**
Whole or Jellied
14 oz
**2.49**

Jell-O
**GELATIN OR PUDDING MIX**
Select Varieties
.3-3.9 oz
**2/$3**

Baker's
**BAKING BARS**
Select Varieties
4 oz
**3.49**

PET
**EVAPORATED MILK**
12 oz
**3/$5**

Hershey's
**BAKING CHIPS**
Select Varieties
8-12 oz
**2/$7**

Lucky Leaf
**PIE FILLING**
Apple or Lemon
21-22 oz
**2/$6**

Lucky Leaf
**PREMIUM PIE FILLING**
Select Varieties
20-21 oz
**2/$7**

**CHRISTMAS EVE STORES CLOSE AT 5PM | CHRISTMAS DAY STORE HOURS ARE 8AM-NOON**

SULLIVANS FOODS

# Grocery

Prices Effective 12/17/25 thru 12/25/25

Frito-Lay
## DORITOS, LAY'S or KETTLE CHIPS
Select Varieties
5 - 10.75 OZ
**2.99**
When You Buy 3 or $4.99 each

Swiss Miss
## HOT COCOA MIX
Select Varieties
8 ct
**2.99**

Town House, Club
## CRACKERS
or Keebler
## GRAHAMS
Select Varieties
9-15 oz
**1.99**

Cheez-It
## CRACKERS
Select Varieties
5.75-12.4 oz
**3.79**

Splash Blast
## FLAVORED WATER
Select Varieties
6 pk
**2/$5**

Angie's Boom Chicka Pop
## POPCORN
Select Varieties
4.4-7 oz
**2/$6**

Welch's
## SPARKLING JUICE
Select Varieties
25.4 oz
**3.99**

Nabisco
## SNACK CRACKERS
Select Varieties
6.5-8 oz
**3.99**

San Pellegrino
## SPARKLING WATER
25.3 oz
**2/$4**

Ice Mountain
## SPRING WATER
24 pk | .5 L or
12 pk | 23.7 oz
bottles
**4.99**

Orville Redenbacher's
## POPCORN
Select Varieties
2-3 ct
**2/$5**

Hawaiian Punch or Clamato Cocktail
## JUICE
Select Varieties
32-128 oz
**3.29**

Breton or Cabaret
## CRACKERS
6.1-7 oz
**2/$4**

Pringles
## CHIPS
Select Varieties
4.9-5.57 oz
**1.99**

Cocoa Classics
## COCOA MIX
Select Varieties
1.25 oz
**2/$1**

Kraft
## MARSH MALLOWS
Select Varieties
10-12 oz
**2/$3**

Ocean Spray
## JUICE
Select Varieties
60-64 oz
**3.29**

Toasteds
## CRACKERS
Select Varieties
8-8.7 oz
**3.99**

Jolly Time
## POPCORN
Select Varieties
6-10 ct
**4.29**

**CHRISTMAS EVE STORES CLOSE AT 5PM | CHRISTMAS DAY STORE HOURS ARE 8AM-NOON**

# Unwrap Joy!

Hershey's
**HOLIDAY CANDY**
Select Varieties
8.8-10.1 oz
**5.49**

Cella's
**MILK CHOCOLATE GIFT BOX**
11 oz
**5.99**

Hershey's
**CANDY CANES**
Select Varieties
1.8-2.24 oz
**2.29**

Brach's
**CANDY CANES**
Select Varieties
5.3 oz
**2.49**

Brach's
**MINI CANDY CANES**
5.25 oz
**3.49**

Andes
**HOLIDAY CANDY**
4.67 oz
**2.99**

SULLIVANS FOODS

## Household

Prices Effective 12/17/25 thru 12/25/25

Kingsford
**PELLETS**
Hickory or Grillmaster's Choice
25 lb
**14.99**

Cottonelle
**BATH TISSUE**
or Scott
**PAPER TOWELS**
Select Varieties
6-12 rl
**7.49**

Colgate
**TOOTHPASTE**
Select Varieties
6 oz
**1.99**

Tide
**DETERGENT**
& Downy or Gain
**SOFTENER**
Select Varieties
16-140 oz
or 25-40 ct
**12.99**

Rolaids
**ANTACID**
Select Varieties
32-96 ct
**4.49**

Energizer
**BATTERIES**
AA or AAA
16 ct
**13.99**

Duracell
**BATTERIES**
Select Varieties
2-8 ct
**7.49**

Solo
**PLATES, CUPS OR BOWLS**
Select Varieties
15-40 ct
**4.29**

Cascade
**ACTION PACS**
Select Varieties
26-43 ct
**12.99**

Dawn EZ Squeeze
**DISH SOAP**
Select Varieties
16-22 oz
**3.99**

Softsoap
**HAND SOAP**
Select Varieties
7.5 oz
**1.29**

Glad
**TRASH BAGS**
Select Varieties
34-40 ct
**8.99**

Reynolds
**ALUMINUM FOIL**
Select Varieties
50-75 ct
**4.99**

Hefty
**SLIDER BAGS OR CUPS**
Select Varieties
10-30 ct
**2.99**

Hefty
**PLATES OR BOWLS**
Select Varieties
18-54 ct
**2.19**

Vanity Fair
**NAPKINS**
Everyday or Extra Absorbant
80-100 ct
**2.99**

Multipet
**DOG TOY**
10 in
**4.49**

Beggin' Strips
**DOG TREATS**
Select Varieties
6-6.35 oz
**3.79**

Milk-Bone
**DOG TREATS**
Select Varieties
4.5-24 oz or 9 ct
**3.99**

Pup-Peroni
**DOG TREATS**
Select Varieties
5.6 oz
**3.79**

Friskies
**CAT TREATS**
Select Varieties
6 oz
**3.39**

Busy Bone
**DOG TREATS**
Select Varieties
4-6.5 oz
**3.79**

**CHRISTMAS EVE STORES CLOSE AT 5PM | CHRISTMAS DAY STORE HOURS ARE 8AM-NOON**

SULLIVANS FOODS

# Frozen

Prices Effective 12/17/25 thru 12/25/25

Reames
**EGG NOODLES**
Select Varieties
24 oz
**5.49**

Totino's
**PIZZA ROLLS**
or Old El Paso
**STUFFED NACHOS OR TACO BITES**
Select Varieties
13-48.8 oz
**8.99**

Marie Callender's
**LASAGNA**
or Dolly Parton's
**MACARONI & CHEESE**
76-90 oz
**14.99**

Kemps
**FROZEN YOGURT, ICE CREAM OR SHERBET**
Select Varieties
48-54 oz
**3.99**

Cool Whip
**DESSERT TOPPING**
Select Varieties
8 oz
**2/$4**

Edwards
**PIES**
Select Varieties
24-32 oz
**5.99**

Mrs. Smith's
**FRUIT PIES**
Select Varieties
35-37 oz
**4.99**

Nestle Drumsticks, Oreo, Frollies or Kit Kat
**ICE CREAM NOVELTIES**
Select Varieties
4-9 ct
**4.49**

Blue Bunny
**PREMIUM ICE CREAM OR NOVELTIES**
Select Varieties
46-48 oz or 6-9 ct
**2/$7**

Ore-Ida
**FROZEN POTATOES**
Select Varieties
19-32 oz
**3.99**

Sister Schubert's
**DINNER ROLLS**
Select Varieties
10 ct
**3.99**

Farm Rich
**APPETIZERS**
Select Varieties
13-22 oz
**5.99**

Stouffer's
**ENTREES**
Select Varieties
57-96 oz
**16.99**

Mrs. T's
**PIEROGIES**
Select Varieties
12.84-16 oz
**2/$6**

TGI Fridays
**SNACKS**
Select Varieties
8-11 oz
**3.99**

Eggo
**WAFFLES OR PANCAKES**
Select Varieties
6-40 ct or 9.3 oz
**2.99**

Louisa
**TOASTED OR STUFFED RAVIOLI**
Select Varieties
16-22 oz
**4.49**

Red Lobster
**FROZEN BISCUITS**
15.66 oz
**4.99**

Pet Ritz
**PIE SHELLS**
Select Varieties
2 ct
**2/$6**

Sara Lee
**CHEESECAKE**
Select Varieties
17-19 oz
**4.99**

Birds Eye
**VEGETABLES**
Select Varieties
10-10.8 oz
**5/$5**

Birds Eye
**VEGETABLE BLENDS**
Select Varieties
6-14.4 oz
**2/$4**

Rhodes
**DINNER ROLLS**
Select Varieties
6-36 ct
**4.99**

Philadelphia
**FROZEN CHEESECAKE**
Original or Strawberry
24 oz
**9.99**

Pepperidge Farm
**PASTRY SHEETS**
17.3 oz
**4.99**

Kemps
**ICE CREAM SANDWICHES OR BARS**
Select Varieties
4-12 ct
**3.99**

Dean's
**ICE CREAM BARS**
Select Varieties
12 pk
**4.49**

Brew Pub
**LOTZZA MOTZZA OR PATRIOT PIZZA**
Select Varieties
15.95-26.82 oz
**5.99**

Prairie Farms
**ICE CREAM**
Select Varieties
48 oz
**3.99**

Prairie Farms
**SHERBET**
Select Varieties
1 qt
**2/$5**

**CHRISTMAS EVE STORES CLOSE AT 5PM | CHRISTMAS DAY STORE HOURS ARE 8AM-NOON**

SULLIVANS FOODS

# Dairy

Prices Effective 12/17/25 thru 12/25/25

Blue Bonnet
**MARGARINE**
Original or Light
16 oz
**4/$5**

Blue Bonnet
**SPREAD**
Select Varieties
45 oz
**2.99**

Kraft
**NATURAL CHEESE CHUNKS, SHREDS OR CRUMBLES**
Select Varieties
5-8 oz
**2/$4**

Reddi-Wip
**TOPPING**
Select Varieties
6.5 oz
**2/$5**

Pillsbury
**GRANDS!, CRESCENTS OR CINNAMON ROLLS**
Select Varieties
8-16.3 oz
**2/$5**

Land O Lakes
**BUTTER**
Select Varieties
8-16 oz
**3.99**

Kraft
**NATURAL CHEESE SLICES**
Select Varieties
7-8 oz
**2/$5**

Simply
**JUICE**
Select Varieties
46-52 oz
**3.99**

Coffee-Mate
**CREAMER**
Select Varieties
28-32 oz
**3.49**

Simply
**POTATOES**
Select Varieties
20 oz
**2.49**

Pillsbury
**PIE CRUSTS**
Select Varieties
14.1 oz
**2/$6**

Dannon Light & Fit, Oikos or Too Good
**GREEK YOGURT**
Select Varieties
4.5-5.3 oz
**10/$12**

Velveeta
**LOAF**
Select Varieties
32 oz
**7.49**

Chobani
**CREAMER**
Select Varieties
24 oz
**2/$9**

Nestle Tollhouse
**COOKIES**
Select Varieties
14-16.5 oz
**3.99**

Bay's
**ENGLISH MUFFINS**
Select Varieties
6 ct
**2/$7**

Country Crock
**SPREAD**
Select Varieties
45 oz
**4.99**

Califia Farms
**HEAVY WHIPPING CREAM**
16.9 oz
**4.99**

Blue Bonnet
**SPREAD**
15 oz
**1.49**

Kraft
**CHEESE CRACKER CUTS OR CUBES**
Select Varieties
6.4-7oz
**2/$6**

Daisy
**SOUR CREAM OR COTTAGE CHEESE**
Select Varieties
16 oz
**2/$5**

Dean's
**DIPS**
Select Varieties
12-16 oz
**2/$4**

Philadelphia
**CREAM CHEESE**
Original or Light
8 oz
**2/$5**

Kemps
**WHIPPING CREAM**
Fresh or Ultra Pastuerized
16 oz
**3.49**

Kemps
**WHIPPED LIGHT CREAM**
13 oz
**3.49**

Kemps
**FRESH GOLDEN EGG NOG**
32 oz
**3.49**

Pillsbury
**COOKIES, GRANDS!, CRESCENTS, PULL APART BREAD OR PIZZA CRUST**
Select Varieties
8-16.8 oz
**2/$7**

Shullsburg
**TRAYLESS PARTY CHEESE SLICES**
16 oz
**5.99**

The Brewster House
**SPREADABLE CHEESE**
Select Varieties
10 oz
**3.49**

CHRISTMAS EVE STORES CLOSE AT 5PM | CHRISTMAS DAY STORE HOURS ARE 8AM-NOON

SULLIVANS FOODS

# Produce

Prices Effective 12/17/25 thru 12/25/25

**FRESH PINEAPPLE** 2.99

**YELLOW ONIONS** 3 lb bag 1.99

**GRAPE TOMATOES** Pint 2/$3

**FRESH MUSHROOMS** Whole or Sliced 8 oz 2/$3

Best Choice **IDAHO POTATOES** 8 lb bag 1.99

Little Potato Company **POTATOES** Select Varieties 1.5 lb 2/$6

**RED DELICIOUS APPLES** 3 lb bag 2/$5

Fresh Express **SALAD MIX** Select Varieties 5-5.5 oz 2/$6

# Best Choice

Prices Effective 12/17/25 - 12/25/25

Best Choice **SOFT DRINKS** Select Varieties 12 pk | 12 oz cans 3.99

Best Choice **HALF & HALF** 16 oz 1.69

Best Choice **WORCESTERSHIRE, CHILI OR COCKTAIL SAUCE** Select Varieties 10-12 oz 1.99

Best Choice **PASTA** Select Varieties 16 oz 4/$5

Best Choice **PRETZELS** Select Varieties 12-16 oz 1.99

Best Choice **GRAHAM PIE CRUST** Original or Chocolate 6 oz 1.99

Best Choice **MUSTARD** Select Varieties 12 oz 1.69

Best Choice **PRESERVES** Strawberry, Peach or Apricot 18 oz 2.99

Best Choice **GRAHAM CRACKER CRUMBS** 13.5 oz 2.49

Best Choice **RICOTTA CHEESE** 30 oz 4.49

Best Choice **ANGEL FOOD CAKE MIX** 16 oz 3.19

Best Choice **STUFFED OLIVES** Select Varieties 4.5-5 oz 3.29

Best Choice **CORN CHIPS** Select Varieties 9.25 oz 1.99

Best Choice **FLAKED COCONUT** Select Varieties 7 oz 1.79

Best Choice **IBUPROFEN TABLETS** 2 pk | 200 ct 2.99

Best Choice **PIZZA SAUCE** 14 oz 1.29

SULLIVANS FOODS

# Liquor, Beer, Wine, Soda

Prices Effective 12/17/25 thru 12/25/25

**MILLER LITE, MGD, MILLER 64 COORS OR COORS LIGHT BEER**
24 pk | 12 oz cans
**17.99**

**BUSCH OR BUSCH LIGHT BEER**
30 pk | 12 oz cans
**19.99**

**BUDWEISER, SELECT, SELECT 55 OR BUD LIGHT BEER**
24 pk | 12 oz cans
**18.99**

**CORONA OR MODELO FAMILY BEER**
12 pk | 12 oz cans or bottles
**15.99**

**BLUE MOON BEER**
Select Varieties
12 pk | 12 oz bottles or 15 pk | 12 oz cans
**15.99**

**MICHELOB ULTRA BEER**
24 pk | 12 oz cans
**23.99**

**STELLA ARTOIS BEER**
12 pk | 12 oz cans or bottles
**14.99**

**HEINEKEN BEER**
Select Varieties
12 pk | 12 oz cans or bottles
**16.99**

**BACARDI RUM**
Select Varieties
1.75 L
**21.99**

**ABSOLUT VODKA**
Select Varieties
750 mL
**15.99**

**TITO'S HANDMADE VODKA**
1.75 L
**29.99**

**PLATINUM 7X VODKA**
1.75 L
**13.99**

**JAMESON IRISH WHISKEY**
750 mL
**20.99**

**ANGELS ENVY KENTUCKY STRAIGHT BOURBON**
750 mL
**79.99**

**ADMIRAL NELSON'S RUM**
Select Varieties
1.75 L
**13.99**

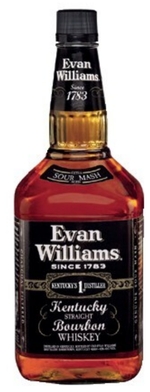

**EVAN WILLIAMS BLACK LABEL WHISKEY**
1.75 L
**23.99**

**SOUTHERN COMFORT LIQUEUR**
1.75 L
**17.99**

**KAHLUA COFFEE LIQUEUR**
Select Varieties
750 mL
**22.99**

**APOTHIC WINE**
Select Varieties
750 mL
**8.99**

**BAREFOOT WINE**
Select Varieties
1.5 L
**8.99**

**MARTINI ASTI SPUMANTE**
750 mL
**9.99**

**RISATA MOSCATO D'ASTI**
750 mL
**13.99**

**COKE PRODUCTS**
Select Varieties
24 pk | 12 oz cans
**11.99**

**COKE PRODUCTS**
Select Varieties
2 L
**4/$9**

**7-UP PRODUCTS**
Select Varieties
6 pk | 16.9 oz bottles
**3.99**

**PEPSI PRODUCTS**
Select Varieties
6 pk | 16.9 oz bottles
**3/$12**

**PEPSI PRODUCTS**
Select Varieties
2 L
**2/$4**

**PURE LEAF TEA**
Select Varieties
6 pk | 16.9 oz bottles
**6.99**

**CHRISTMAS EVE STORES CLOSE AT 5PM | CHRISTMAS DAY STORE HOURS ARE 8AM-NOON**

## THESE ITEMS AVAILABLE AT SULLIVAN'S FOODS:

2002 W Galena Ave, Freeport, IL
815.297.8181 | Open 6 AM - 9 PM
7 DAYS A WEEK

101 E Hwy 64, Mt Morris, IL
815.734.6868 | Open 6:30 AM - 9 PM
7 DAYS A WEEK

201 Dodds Dr, Lena, IL
815.369.2311 | Open 6 AM - 9 PM
7 DAYS A WEEK

217 Chicago Ave, Savanna, IL
815.273.7739 | OPEN 6 AM - 9 PM
7 DAYS A WEEK

202 Lindow Ln, Marengo, IL
815.568.3950 | Open 6:30 AM - 9 PM
7 DAYS A WEEK

103 W North Ave, Stockton, IL
815.947.3318 | OPEN 6 AM - 9 PM
7 DAYS A WEEK

300 N Madison St, Morrison, IL
815.772.4696 | OPEN 6 AM - 9 PM
7 DAYS A WEEK

703 N Elida St, Winnebago, IL
815.335.1501 | OPEN 6 AM - 9 PM
7 DAYS A WEEK