QUANTITY, TYPOGRAPHICAL, PICTORIAL & CORRECTION RIGHTS RESERVED, NONE SOLD TO DEALERS.

# Marino's MARKET

## BRIGHT Holiday Ideas

SCAN ME Get The APP

**It's all about PRICE!**

Find us on Facebook
GET IT ON Google Play
Download on the App Store

**PRICES GOOD DEC. 3 - DEC. 16, 2025**

**ENSLEY** 2415 Avenue E 205-780-0685

**CENTRAL PARK** 1965 Bessemer Rd 205-780-0688

Money Orders and Bill Payments

$aving you Money since 1925!

10-12 lb. Jennie-O Premium Turkey — 99¢ LB.

Shank or Butt Portion Cook's Hams — $2.29 LB.

Top Bee Baking Hens — $1.29 LB.

Premium Jennie-O Turkey Breast — $1.49 LB.

Sugar Tree Spiral Sliced Ham — $2.99 LB.

2 ct. Cornish Hens — $9.99 EA.

5-lb. pkg. IBP Pre Cleaned Chitterlings — $9.99 EA.

10-lb. pkg. IBP Pre Cleaned Chitterlings — $14.99 EA.

Aunt Bessies Pre-Cleaned Chitterlings 5-lb. pkg — $19.99 EA.

Money Saver Pack!

Fresh Small Wings — $1.99 LB.

Money Saver Pack!

Boneless/Skinless Chicken Breast — $2.99 LB.

Money Saver Pack!

Boneless Chicken Tenders per lb. — $3.99 LB.

CURBSIDE PICK-UP

**EBT SNAP PAYMENTS NOW AVAILABLE FOR GROCERY PICK-UP!** marinosmarket.com

Fresh Pork Spareribs — $2.99 LB.

10-lb. box Whiting Fillets — $19.99 EA.

4-lb. box Catfish Fillets — $19.99 EA.

Money Saver Pack!

Beef Cubed Steak — $7.99 LB.

Tender Beef Tips — $7.99 LB.

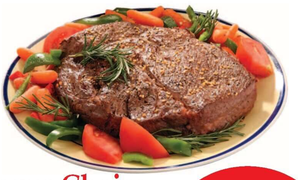

Angus Choice Chuck Roast — $7.99 LB.

Kentucky Legend 1/4 Sliced Ham — $5.99 LB.

Breakfast Fav! Dean's Sausage 1-lb. roll — $3.99 EA.

Stack Pack Zeigler Bacon 24-oz. pkg. — $9.99 EA.

Prices Effective December 3rd- December 16th, 2025 at all Marino's Markets while Supplies Last

ad# 49

# BRIGHT Holiday Ideas

## Shopping made simple & easy

Marino's CURBSIDE PICK-UP

With online shopping & Curb-Side pickup, we've made shopping at Marino's even more convenient!

visit us online at marinosmarket.com

SCAN ME Get The APP

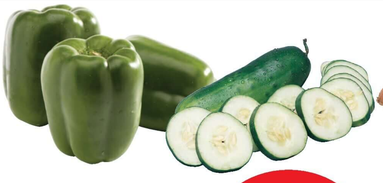

Cucumbers or Green Bell Pepper — 2/$1

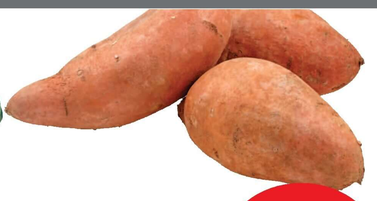

US #1 Sweet Potatoes — 69¢ lb.

Fresh Collard Greens BIG bunch — $2.99 ea.

Fresh Ripe Avocados — 2/$1

Red, Gold or Gala Fresh Apples 3-lb. bag — 2/$5

3-lb. bag Poppies Mandarin Oranges — $4.99 ea.

Canned Food Club Vegetables 14.5-15.25-oz. — 99¢ ea.

Assorted Margaret Holmes Vegetables 14.5-15.5-oz. — 2/$3

Margaret Holmes Green Beans 27-oz. — 2/$5

Food Club Cranberry Sauce 15-oz. — 2/$3

Assorted Idahoan Potatoes 4-oz. pkg. — 2/$3

Save On Bruce's Cut Yams 29-oz. — $2.99 ea.

Salted/Unsalted Land O Lakes Butter 1-lb. pkg. — $4.99 ea.

Blue Bonnet Spread Margarine 45-oz. — $3.99 ea.

Dutch Farms Cheese Shredded or Bar 7-8-oz. pkg. — 2/$5

Assorted Sara Lee Fruit Pies 34-oz. — $5.00 ea.

Assorted Cool Whip Topping 8-oz. tub — $1.99 ea.

Marie Callendar Cream Pies 25.6-34.9-oz. — $5.99 ea.

Selected Pictsweet Vegetables 10-14-oz. — $1.99 ea.

Assorted 2 Layer Cakes n Candy Cakes each — $14.99 ea.

Premium Mayfield Ice Cream 48-oz. — $4.99 ea.

Prices Effective December 3rd - December 16th, 2025 at all Marino's Markets while Supplies Last

ad#49