QUANTITY, TYPOGRAPHICAL, PICTORIAL & CORRECTION RIGHTS RESERVED, NONE SOLD TO DEALERS.

Marino's MARKET

HAPPY NEW YEAR

SCAN ME Get The APP

It's all about PRICE!

Find us on Facebook

GET IT ON Google Play

Download on the App Store

PRICES GOOD DEC. 31, 2025 - JAN. 13, 2026

ENSLEY 2415 Avenue E 205-780-0685

CENTRAL PARK 1965 Bessemer Rd 205-780-0688

Money Orders and Bill Payments

Saving you Money since 1925!

Shank or Butt Portion
Cook's Hams
$1.99 LB.

Money Saver Pack!
Fresh
Small Wings
$1.99 LB.

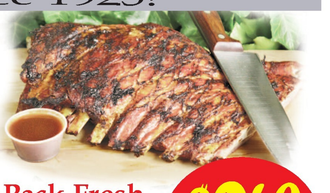

2 Pack Fresh
Small Pork Spareribs
$2.49 LB.

10-lb. box
Garlic and Parmesan
Party Meatballs
$16.99 LB.

Premium
Jennie-O Turkey Breast
$10 EACH

8 Slab Case
Fresh Pork Spareribs
$89.99 EA.

5-lb. pkg. IBP
Pre Cleaned Chitterlings
$9.99 EA.

10-lb. pkg. IBP
Pre Cleaned Chitterlings
$14.99 EA.

Aunt Bessies
Pre-Cleaned Chitterlings
5-lb. pkg
$19.99 EA.

4-lb. box
Catfish Fillets
$19.99 EA.

Nature's Best H&G
Whole Whiting
3-lb. bag
$9.99 EA.

10-lb. box
Whiting Fillets
$29.99 EA.

CURBSIDE PICK-UP

EBT SNAP PAYMENTS NOW AVAILABLE FOR GROCERY PICK-UP! marinosmarket.com

4-lb. Box
Catfish Nuggets
$9.99 EA.

25.13-oz. Seafood, Shrimp or Crawfish
Tastee Choice Boil
$12.99 EA.

4-lb. bag
Nature's Best
Tilapia Fish Fillets
$24.99 EA.

SeaBest 10-oz.
Shrimp Rings
$6.99 EA.

Nature's Best
41/50-ct. Peeled, Deveined and Tail Off
Shrimp
2-lb. bag
$14.99 EA.

Stouffer's Holiday
Lasagna
90-oz. Party Size
$16.99 EA.

Assorted 23-oz.
Sara Lee Fruit Pies
$5.00 EA.

Cakes & Candy
Assorted 2-Layer Cakes
$14.99 EA.

Assorted
Blue Bell Ice Cream
1/2 gal or 12-ct. cups
$6.99 EA.

Prices Effective December 31st, 2025- January 13th, 2026 at all Marino's Markets while Supplies Last

ad# 1

Shopping made simple & easy

Marino's CURBSIDE PICK-UP

With online shopping & Curb-Side pickup, we've made shopping at Marino's even more convenient!

visit us online at marinosmarket.com

SCAN ME Get The APP

Cucumbers or Green Bell Pepper — 69¢ ea.

#1 Mississippi Sweet Potatoes — 69¢ lb.

Fresh Georgia Collard Greens BIG bunch — $2.99 ea.

Red, Gold or Gala Fresh Apples 3-lb. bag — 2/$5

3-lb. bag Poppies Mandarin Oranges — $4.99 ea.

4-lb. bag Navel Oranges — $5.99 ea.

Double Q Pink Salmon 14.75-oz. — $3.99 ea.

Food Club Blackeye Peas 1-lb. bag — $1.50 ea.

Bush's Peas & Beans 15-16-oz. — 99¢

Fresh Large Eggs dozen — $1.99 ea.

Old World Creamery Real Butter 1-lb. pkg. — $2.99 ea.

Dutch Farms Cheese Shredded or Bar 7-8-oz. pkg. — 2/$5

Selected Pictsweet Vegetables 10-14-oz. — 2/$5

Assorted Tyson Hot Wings 20-22-oz. — $7.99 ea.

Thin or Rising Crust DiGiorno Pizzas 16.9-29-.3-oz. — $4.99 ea.

12 Pack 12-oz. Cans or Bottles Coors Light — $12.99 ea.

12 Pack 12-oz. Cans or Bottles Bud or Bud Light — $12.99 ea.

12 Pack 12-oz. cans/btls. Michelob Ultra — $15.99 ea.

Andre Champagne 750-ml — $7.99 ea.

Liberty Creek Wine 1.5-ltr. btl. — $9.99 ea.

Assorted Stella Wine 750-ml — $10.99 ea.

Prices Effective December 31st, 2025- January 13th, 2026 at all Marino's Markets while Supplies Last

ad#1