piggly wiggly®

SAVE BIG AT THE PIG!
HIGH QUALITY at LOW PRICES...EVERYDAY!

AHOSKIE STORE ONLY!
Stop By Today And See Our Large Selection Of Old Fashion Candy, Sold By The Pound!

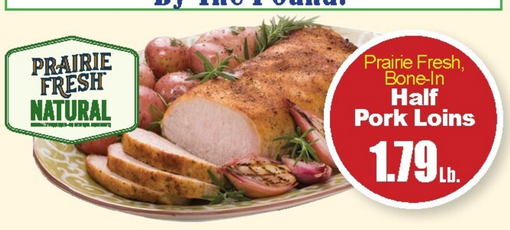

Prairie Fresh, Bone-In **Half Pork Loins** 1.79 Lb.

1.59 Lb.
Prairie Fresh, Bone-In
Whole Pork Loins

Prairie Fresh, Family Pack, Reg. Or Thick **Center Cut Pork Chops** 2.79 Lb.

1.99 Lb.
Prairie Fresh, Bone-In
Quarter Sliced Pork Loins

1.59 Lb.
Springer Mountain Farms
Whole Chicken

Great For Guac!

.67 Ea.
Creamy
Hass Avocados

3.99 Lb.
Sweet
Red Cherries

INTRODUCING

BLACKRIDGE ANGUS™
Finest Selections

Taste the Quality of Real Angus Beef.

Only the finest cuts, perfectly marbled for natural tenderness and rich flavor you can see and taste in every bite.

7.99 Lb.
Blackridge Angus, Small Pack
T-Bone Steaks

Blackridge Angus, Small Pack
Porterhouse Steaks 8.39 Lb.

3.99 Lb.
Blackridge Angus
Whole Bottom Round

Blackridge Angus
Bottom Round Roast 4.79 Lb.

4.99 Lb.
Blackridge Angus, Family Pack
Cubed Beef Steaks

- **Pig Perks Rewards** Earn 1 Point for Every $1 Spent & Exclusive Loyalty Promotions
- Clip hundreds of **Digital Coupons** each week
- **Piggyback Savings** on Facebook FIVE weekly coupon deals you won't want to miss!
- **Big Private Label Selection** Top quality & low prices
- **Pet, Baby & Household Clubs**
  Spend $100 on Pet Products = **Get a $10 Pig Perks Reward**
  Spend $100 on Baby Products = **Get a $10 Pig Perks Reward**
  Spend $100 on Household Products = **Get a $10 Pig Perks Reward**

SEE STORE FOR MORE WAYS TO SAVE!

2/$11
12-Oz. Cans
12-Pack Pepsi Products

.79
14.5 To 15.25-Oz., Selected
Food Club Canned Vegetables

5/$5
10.75-Oz. Chicken Noodle Or
Campbell's Tomato Soup

5/$5
15.5-Oz., Selected
Hanover Canned Beans

2/$4
12-Oz.
Armour Treet Luncheon Meat

5/$5
15-Oz.
Van Camp's Pork And Beans

5/$5
14.5-Oz., Selected
Hunt's Tomatoes

2/$7
46-Oz., Selected
Tropicana Orange Juice

5/$5
5.2-Oz., Selected
Mr. P's Frozen Pizzas

Visit our website at pigglywigglystores.com

JAN 7 THRU JAN 13, 2026

SUN	MON	TUES	WED	THURS	FRI	SAT
			7	8	9	10
11	12	13				

We reserve the right to limit quantities, correct print errors.
Pictures may not be exact on all items.
Sorry, None Sold To Dealers.

WE PROUDLY ACCEPT
Visa, Discover Card, Mastercard, American Express, Debit Cards, and Food Stamps.

• WHILE SUPPLIES LAST • NO RAIN CHECKS
• NO REFUNDS

1_b_BS

SAVE BIG AT THE PIG!

2.99 Lb.
Prairie Fresh
Whole Pork Tenderloin

6.99 Ea.
18.4-Oz., Select Marinated
Prairie Fresh Prime Pork Tenderloins

2.99 Ea.
1-Lb., Springer Mtn. Farms, 92% Lean, Burgers Or
Fresh Ground Chicken

3.99 Ea.
17 To 24-Oz., Selected
Main St. Bistro Sides

SEAFOOD SAVINGS!

4.99
1-Lb., Frozen
Sea Best Flounder Fillets

4.99
1-Lb., Frozen
Sea Best Tilapia Fillets

4.99
12-Oz., 40/50-Ct. EZ Peel
Sea Best Raw Shrimp

9.99
21 To 26-Oz., Selected
Legacy Shrimp Steam Bags

6.99
10-Oz., Buffalo Or Spicy Chesapeake
Legacy Shrimply Steamer

3.99
12-Oz., Selected Fresh
Smithfield Sausage Links Or Patties

16-Oz., Fresh **Smithfield Ground Pork** 3.79

3.99
12-Oz., Selected
Smithfield Bacon

14-Oz., Reg. Or Polish **Smithfield Smoked Sausage** 3.99

5.39
16-Oz., Orig. Or Thick
Kunzler Bacon

2.52-Oz., Ready To Eat **Oscar Mayer Fully Cooked Bacon** 4.29

4.99
16-Oz., Selected
Carando Meatballs

1-Lb., Hot & Mild **Bass Farm Sausage** 4.29

5.99
2-Lb., Long Or Short
Pender Smoked Sausage Links

3-Lb., Mild Or Hot **Pender Carolina Smoke Sausage** 8.99

3.99
1-Lb.
Pender Souse Loaf

1-Lb. **Pender C-Loaf** 4.99

CORINTHIAN FOODS

7.99
Corinthian Foods, 5-Lb. Bag Uncooked Chicken Tenders @ $11.99 Or 4-Lb. Bag
Waffle Fries

2.99
8-Oz., Springer Mtn. Farms, Grilled Or Oven Roasted
Chicken Strips

Springer Mtn. Farms **Buffalo Style Chicken Wings** 4.99 Lb.

5.99
10-Ct. Chicken Biscuits Or 12-Ct.
Swaggerty's Sausage Biscuits

4.99
26 To 27.5-Oz., Nibblers, Patties, Or Strips
On-Cor Boneless Chicken

2.99
8.9 To 10.8-Oz., Selected Fun Pack
Oscar Mayer Lunchables

4.99
7 To 9 Oz., Selected
Oscar Mayer Deli Shaved Meats

2/$5
12-Oz.
Frosty Morn Wieners

12-Oz., Reg. Or Thick **Frosty Morn Bologna** 2/$5

1.69
12-Oz., Selected
Bar-S Meat Franks

12-Oz., Reg. Or Thick Sliced **Bar-S Bologna** 1.69

3.99
7 To 8-Oz., Selected
Smithfield Prime Fresh Deli Meat

WEEKLY DAIRY SPECIALS!

5.99
32-Oz., Selected
Food Club Shredded Cheese

3.99
24-Ct.
Borden American Singles

1.79
16-Oz. Reg. Or Light
Food Club Sour Cream

.99
16-Oz., Quarters, Selected
Blue Bonnet Spread

3.99
64-Oz., Selected
Food Club Lactose Free Milk

2.99
45-Oz., Selected
Blue Bonnet Margarine Spread

3.99
4-Pk., Buttermilk Or
Food Club Homestyle Biscuits

WEEKLY FROZEN SPECIALS!

2/$6
10.75 To 12.7-Oz., Selected French Toast Sticks Or
Eggo Waffles

5/$5
7-Oz., Selected Fruit Or
Banquet Pot Pies

3/$5
9.8 To 10.9 Oz., Selected
Totino's Party Pizzas

7.99
10-Ct., Selected
Smucker's Uncrustables

3/$9
13.8 To 15.8-Oz., Selected
Jack's Pizzas

8.99
20 To 26.5-Oz., Selected
Tyson Any'tizers

2/$6
48-Oz., Selected
Blue Ribbon Ice Cream

Introducing SAVE BIG AT THE PIG! PIGGYBACK Perks

Every Thursday - Sunday

Enter in your number at checkout to redeem These

Crazy low prices.

COUPON VALID FOR ONE-TIME USE ONLY

REWARDS MEMBERS ONLY!

LIMIT 1 OFFER
SALE PRICE 2.99 | DIGITAL COUPON 1.00 OFF ONE | FINAL PRICE 1.99
3.2 To 4.73-Oz., Selected
Oscar Mayer Lunchables

LIMIT 1 OFFER
SALE PRICE 2.50 | DIGITAL COUPON 1.00 OFF ONE | FINAL PRICE 1.50
15 To 16-Oz., Selected
Jif Peanut Butter

LIMIT 1 OFFER
16-Oz., Selected
Food Club Cottage Cheese
SALE PRICE 1.79 | DIGITAL COUPON .80 OFF ONE | FINAL PRICE .99

LIMIT 1 OFFER
22.5 To 32-Oz., Selected
Crav'n Flavor Potatoes
SALE PRICE 2.99 | DIGITAL COUPON 1.00 OFF ONE | FINAL PRICE 1.99

LIMIT 1 OFFER,
4-Pk., Selected
Hot Pockets
SALE PRICE 3.99 | DIGITAL COUPON 1.00 OFF ONE | FINAL PRICE 2.99

SAVE BIG AT THE PIG! ON PRIVATE BRANDS

2/$8
12 To 17.3-Oz., Selected
Kellogg's Large Size Cereals

2/$3
23.5 To 24-Oz., Selected
Food Club Pasta Sauce

5/$5
16-Oz., Selected
Food Club Pasta

4.99
16.9-Oz. Pure Or
Food Club Extra Virgin Olive Oil

2/$3
32-Oz., Long Grain
Food Club White Rice

2/$5
13.75-Oz.
Food Club Instant Potatoes

1.99
18-Oz., Selected
Food Club Jelly

WEEKLY PANTRY FAVORITES!

3.99
6-Pack, Original Or BBQ
Armour Vienna Sausages

2.99
11 To 16-Oz.
Zesta Saltine Crackers

2/$3
10.5 To 11.25-Oz., Selected
Campbell's Canned Soups

3/$5
10.5 To 10.75-Oz., Selected
Campbell's Canned Soups

4/$5
15 To 15.1-Oz. Bush's Best Sidekicks Or 16-Oz.
Bush's Best Refried Beans

2/$5
12-Oz.
Texas Pete Hot Sauce

2/$5
14-Oz.
Armour Corned Beef Hash

2/$4
4.7 To 8.7-Oz., Selected
Hamburger Helper

3/$5
15 To 16-Oz., Selected
Hunt's Manwich Sauce

1.29
20-Oz., Squeeze
Hunt's Ketchup

4/$5
7.5-Oz.
Phillip's Beans & Franks

2/$5
6-Pk., Selected
Top Ramen Noodles

2/$7
8-Pack, Selected
Frito Lay Crackers

2/$7
9.9-Oz., Selected
La Vieja Fàbrica Fruit Spread

2/$6
9.4 To 12-Oz. Velveeta Shells Or 11.75 To 14-Oz., Selected
Kraft Deluxe Mac & Cheese

2/$5
9-Oz. Dinty Moore Beef Stew Or 7.5 To 10-Oz., Selected
Hormel Compleats

2/$7
5.5 To 14.425-Oz., Selected
Ruffles Or Tostitos Chips

2/$9
4.75 To 9.625-Oz., Selected
Lay's Chips Or Poppables

10.99
8 To 12-Ct., Selected Frito Lay's Variety Packs 5.99
15 to 30-Ct., Selected
Frito Lay Variety Pack

2/$4
Selected
2-Liter Pepsi Products

2.99
7.5 To 7.88-Oz., Selected
Wise Potato Chips

2.79
3.25 To 11-Oz., Selected
Frito Lay Snacks

3.99
3.9-Oz., Orig. Or Mild
Slim Jim Meat Sticks

2/$3
10-Oz., Selected
Rotel Diced Tomatoes & Chilies

HOUSEHOLD

12.99
73 To 84-Oz., Selected
Tide Liquid Detergent

12.99
6 To 9-Ct., Selected Mega Or Mega XL
Charmin Soft Or Strong Bath Tissue

3.48
40 To 43-Oz., Reg. Or No Splash, Selected
Clorox Liquid Bleach

9.99
105 To 117-Oz., Selected
Tide Simply Liquid Detergent

14.99
6-Ct., Selected Double Rolls
Bounty Paper Towels

4.99
75-Ct., Selected
Clorox Disinfecting Wipes

HEALTH & BEAUTY

10.99
24-Ct. Liquicaps Or 12-Oz. Selected
NyQuil Or DayQuil

5.99
1.76-Oz. Jar
Vicks VapoRub

PET

19.99
16-Lb.
Meow Mix Cat Food

27.99
50-Lb., Hunter's Select
Nunn-Better Dog Food

FRESH BAKERY & DELI! ALL WEEK LONG!

9.99 Hot & Ready **Rotisserie Chicken**

Kretschmar **Pulled Rotisserie Chicken** 6.99 Lb.

5.99 Lb. Smoked Or Honey **Kretschmar Ham Off The Bone**

6.99 Lb. White Or Yellow **Kretschmar American Cheese**

Cake of the Month!

14.99 61-Oz.,International American **Double Layer Carrot Cake**

Pie of the Month!

5.99 Ea. 8-In. Table Talk, Reg. Or No Sugar Added **Baked Apple Pies**

1.49 Ea. 4-In. Table Talk **Baked Apple Pies**

2/$5 12-Oz., Selected, Lewis Bake Shop **Half Loaves Bread**

4.79 Ea. 8.9-Oz., Toufayan, Keto **Wraps, Pita, Or Flatbread**

4.49 Pkg. 12-Count, 7-Up, Dr. Pepper Or **Orange Crush Cupcakes**

14.99 32-Oz., Bakery Fresh, Original **NY Style Cheesecake**

SAVE BIG AT THE PIG! HIGH QUALITY at LOW PRICES...EVERYDAY!

TASTY GUACAMOLE RECIPE!

See Front Page For Great Deal on Avocados!

Flavorful **Roma Tomatoes** 1.19 Lb.

Jumbo **White Onions** 1.19 Lb.

Tangy **Fresh Limes** 3/$.99

- 12 Ripe Avocados
- 5 Roma Tomatoes
- 1 White Onion,
- 2 Jalapenos
- 3 Limes
- 1 Bunch Cilantro
- 2 Tablespoons Minced Garlic

Cut avocados in half and de-seed. Using a small knife cut into the flesh with a crisscross cut pattern. Scoop out flesh using your gloved hand or a spoon. DO NOT SQUISH THE CHUNKS. Add to mixing bowl. Cut the stems off the tomatoes and slice in half lengthwise. Scoop of the seeds with seed extractor. Dice tomato with dicer - add to bowl. Dice onion ,add to bowl. Wash cilantro thoroughly and chop - add to bowl. Cut Jalapeno in half and de-seed also take out the white rib part. Mince and add to bowl. Roll the limes on cutting board to release the juice and then cut and squeeze juice into bowl. Add 2 TBL of minced garlic into the bowl.

2/$6 1-Lb. **Strawberries** Or 6-Oz. **Blackberries**

1.99 Lb. Large, Juicy **Barlett, Bosc, Or D'Anjou Pears**

Large **Cosmic Crisp Apples** 2.79 Lb.

3.99 Ea. 3-Lb. Bag **Red Delicious Apples**

Large **Navel Oranges** .99 Ea.

4.99 Ea. 2-Lb. Bag **Halos Mandarins**

8 To 10-Oz., Whole Or Sliced **Baby Bella Mushrooms** 2/$5

2/$7 5-Lb. Bag **Russet Or Gold Potatoes**

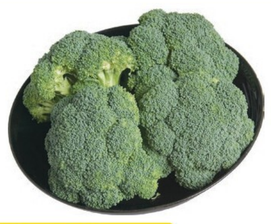

1.99 Lb. Fresh **Broccoli Crowns**

3.99 Ea. 12-Oz. Pkg. **Tomato Flavor Bombs**

3.99 Ea. 16-Oz. Bag **Sweet Mini Peppers**

2.99 Ea. 2-Lb. Bag **Baby-Cut Carrots**

REFRESHING FAVORITES!

8.29 15 Pack 12-Oz. Cans **Milwaukees Best, Milwaukees Best Light & Keystone**

16.29 18 Pack 12-Oz. Cans **Yuengling**

17.29 24 Pack 12 Oz. Cans **Busch Family**

16.99 24 Pack, 12-Oz., Cans **Natural Light, Natural Ice & Naturdays**

16.29 18 Pack 12-Oz. Cans **Coors Light & Coors Banquet**

18.99 12 Pack 12 Oz. Cans (All Varieties) **Wicked Weed**

BOTTLES AND OR CANS ARE NOT AVAILABLE IN ALL STORES

6.99 12 Pack 16.9-Oz. Bottles **Lipton Tea**

1.00 16-Oz. Single Serve Cans **Lipton Fusions**

2.79 12-Oz. Single Serve Cans **Poppi**

3/$12 6 Pack 7.5-Oz. "Mini Cans" **Coke & Sprite**

750-ML, Selected **Apothic Wine** **9.59** Not Available In All Piggly Wiggly Locations

3-Liter, Selected **Bota Box** Reg. & Nighthawk **16.29** Not Available In All Piggly Wiggly Locations

750-ML, Selected **Columbia Crest Wine** **7.79** Not Available In All Piggly Wiggly Locations

750-ML, Selected **Cupcake Wine** **6.99** Not Available In All Piggly Wiggly Locations

750-ML, Selected **Barefoot Wine** Reg. & Fruitscato **5.79** Not Available In All Piggly Wiggly Locations

750-ML, Selected **Carlo Rossi Sangria Wine** **5.29** Not Available In All Piggly Wiggly Locations

SHOP LOCAL AND SAVE!!

AHOSKIE 1007 East Memorial Dr.

"Piggly Wiggly — Your Full Service Grocery Store Is Here For You!"

Ad dates and prices effective at this Location Only

20 Lb. LP Tank Exchanges