FREDDIE'S

11556 M-33 NORTH • ATLANTA, MICHIGAN • (989) 785-5723

#8206

Open 5 am-9 pm
7 Days A Week

In God We Trust

Like Us On facebook
WE GLADLY ACCEPT
VISA MasterCard DISCOVER WIC

PRSRT STD
ECRWSS
U.S.POSTAGE
PAID
EDDM RETAIL

LOCAL
POSTAL CUSTOMER

USDA Choice
95% Lean Ground Sirloin
Family Pack

Hot Price!

4.99 Lb.

Hot Price!

Hellmann's
Real Mayo
30 Oz.

4.99

WOW

StarKist
Chunk Light Tuna
5 Oz. Can

FREE

TWO Cans Free with Purchase of every bottle of Hellmann's Mayo

CRAZY 4 Day Sale Wed-Sat! See Page 4 for details!!

Best Choice
Raw Shrimp
2 Lb. Bag

7.99

Sea Best
Perch Fillets
1 Lb. Pkg.

5.99

Klement's
Smoked Sausage or Ring Bologna
10-14 Oz.,
Selected Varieties

3/$5

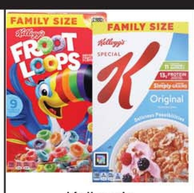

Kellogg's
Family Size Cereals
15-18 Oz.,
Selected Varieties

1.99

Sunny Delight
18 Pack Bottles

5.99

Bud or Bud Light
Beer
18 Pack 12 Oz. Cans

11.99

Best Choice
Ice Cream Novelty Box
32 Ct.

7.99

Best Choice
Shrimp Ring
10 Oz.

4.99

Farmland
Pork Sausage
12 Oz.

99¢

Best Choice
Salted Butter
1 Lb. Quarters

1.99

Magnum
Ice Cream Bars
3 Ct.

2/$5

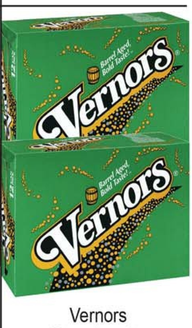

Vernors
Products
24 Pack 12 Oz. Cans,
Selected Varieties

8.99

While Supplies Last!

PRICES GOOD FOR 7 DAYS! MONDAY-SUNDAY, FEB. 16 - FEB. 22, 2026

ONLINE ORDERING
FOR CURBSIDE PICKUP

shop.wesellstuffcheaper.com

GL1_8206

GL1_8206_P1_021826_4C

#TeamFreddies has Fresh Cut Meats at Affordable Prices

PRICE DROP

Cube Steak **5.99 Lb.**

Bone-In Split Breast Chicken **1.99 Lb.**

Sirloin Tip Steak **6.49 Lb.**

Sirloin Tip Roast **5.99 Lb.**

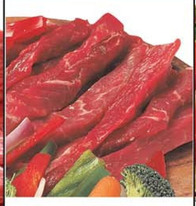

Beef Stir Fry Strips **6.49 Lb.**

Pork Sirloin Chops **1.99 Lb.**

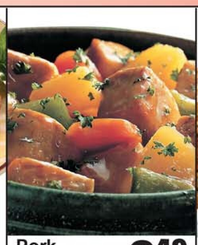

Pork Stew Meat **2.49 Lb.**

Chicken Drumsticks **99¢ Lb.**

Minute Steaks **6.49 Lb.**

Beef Stew Meat **5.99 Lb.**

Eye of Round Steak **5.99 Lb.**

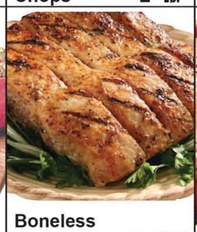

Boneless Country Ribs **2.49 Lb.**

Butterfly Pork Chops **2.99 Lb.**

Whole Fryer Chickens **1.79 Lb.**

Eckrich **Smoked Sausage** 8-14 Oz. **2.99**

Bar S **Meat Franks** 16 Oz. **2/$3**

Bar S **Bologna** 16 Oz. **2/$4**

Armour **LunchMakers** 2.4-2.9 Oz. **10/$10**

SeaPak **Breaded Shrimp** 8-18 Oz. **5.99**

Van de Kamp's **Breaded Fish** 18-24.6 Oz. **4.99**

ICE COLD BEER at ROCK BOTTOM Prices in our Beer Cave!

Ice Cold 33°F

Busch or Busch Light **Beer** 18 Pack, 12 Oz. Cans **10.49**

Coors Light or Miller Lite **Beer** 18 Pack, 12 Oz. Cans **13.99**

Michelob Ultra or Michelob Amber Bock **Beer** 12 Pack, 12 Oz. Bottles **13.99**

Miller High Life **Beer** 24 Pack, 12 Oz. Bottles **16.99**

Budweiser or Bud Light **Beer** 20 Pack, 12 Oz. Bottles **17.99**

Bell's **Oberon Beer** 12 Pack, 12 Oz. Cans or Bottles **17.99**

Blatz **Beer** 24 Pack, 12 Oz. Cans or Bottles **17.99**

Pabst Blue Ribbon **Beer** 18 Pack, 12 Oz. Cans **13.99**

Stroh's **Beer** 30 Pack, 12 Oz. Cans **20.99**

Keystone Light **Beer** 24 Pack, 12 Oz. Cans **11.99**

Milwaukee's Best **Beer** 30 Pack, 12 Oz. Cans **16.49**

Hamm's **Beer** 30 Pack, 12 Oz. Cans **13.99**

Budweiser or Bud Light **Beer** 18 Pack, 12 Oz. Cans **13.99**

Natural Light or Ice **Beer** 15 Pack, 12 Oz. Cans **8.99**

Black Label **Beer** 12 Pack, 12 Oz. Cans **9.99**

Natural Light, Natural Ice or Natty Daddy **Beer** 25 Oz. Can **4/$5**

Blue Moon or Redd's **Beer** 16 Oz. Can **10/$10**

Bud Ice **Beer** 25 Oz. Can **10/$10**

LOWEST Carton Cigarette and Tobacco Prices!

Hot Price!

Basic **Cigarettes** Carton **$44.99**

Crown **Cigarettes** Carton **$45.99**

Marlboro Black **Cigarettes** Carton **$74.99**

Marlboro Red Label **Cigarettes** Carton **$82.99**

Marlboro Red, Gold or Silver **Cigarettes** Carton **$92.99**

Cheyenne **Little Cigars** Carton **$16.99**

Copenhagen **Snuff** 5 Ct. Sleeve **$29.99**

Grizzly **Wintergreen Long Cut Snuff** 5 Ct. Sleeve **$29.99**

Gambler **Pipe Tobacco** 16 Oz. **$11.99**

Gambler **Red or Gold Cigarette Tubes** 200 Ct. **$2.99**

Like Us On facebook

STORE: 989-785-5723 • MEAT: 989-785-6328

ONLINE ORDERING FOR CURBSIDE PICKUP

shop.wesellstuffcheaper.com

GL1_8206

GL1_8206_P2_021826_4C

WOW We're Finding the Dealz to Save You more Money WOW

Prego **Pasta Sauce** 23-24 Oz. **1.99**

Best Choice **Broth** 32 Oz. **3/$5**

Green Giant **Vegetables** 14.5-15.25 Oz. **4/$5**

Progresso **Soup** 18-19 Oz. **2/$4**

Campbell's **Spaghetti-O's** 15.6-15.8 Oz. **4/$5**

Hormel **Compleats** 7.5-10 Oz. **2/$5**

Zatarain's **Rice Dinners** 2.4-8 Oz. **2/$4**

Light n' Fluffy **Egg Noodles** 12 Oz. **1.99**

Kellogg's **Nutri Grain or Special K Bars or Rice Krispies Treats** 4-12 Ct. **2.99**

StarKist **Chunk Light Tuna** 5 Oz. **79¢**

Plochman's **Yellow Mustard** 10.5 Oz. **2/$3**

Kraft **Tartar, Horseradish or Sweet 'N Sour Sauce** 12 Oz. **1.99**

Best Choice **Saltine Crackers** 9-16 Oz. **3/$5**

Best Choice **Popcorn** 6 Ct. **2.99**

Quaker **Instant Oatmeal** 6-10 Ct. **2.99**

Old El Paso **Dinner Kits, Shells or Sauce** 6.25-19 Oz. or 8-12 Ct. **2.99**

Old El Paso **Refried Beans, Green Chiles or Enchilada Sauce** 4-16 Oz. **2/$3**

Old El Paso **Taco Seasoning** .85-1 Oz. **99¢**

Old El Paso **Tortillas, Shells, Beans or Rice** 4.7-8.8 Oz. or 8-12 Ct. **1.99**

Best Choice **Potato or Tortilla Chips** 7.5-11 Oz. **1.99**

Fiora **Mega Roll Bath Tissue or Paper Towels** 6-12 Rolls **4.99**

Borden **Cheese Shreds, Chunks or Slices** 5-12 Oz. **2/$4**

Chobani **Creations or Flips Yogurt** 4.5-5.3 Oz. **4/$5**

Pillsbury **Grands! Biscuits, Crescents or Cinnamon Rolls** 8-16.3 Oz. **2/$5**

Velveeta **Cheese Shreds** 8 Oz. **1.99**

Frigo **String Cheese** 20-24 Oz. **7.99**

Kemps **French Onion Dip** 8 Oz. **4/$5**

Tony's **Pizza** 12 Inch **3/$9**

Marie Callender's **Pot Pies or Entrées** 10.5-14 Oz. **2/$6**

Hungry Man **Dinners** 14-16 Oz. **2/$7**

Farm Rich **Meatballs** 20-26 Oz. **5.99**

Mrs. T's **Pierogies** 12.84-16 Oz. **2.99**

Birds Eye **Voila! Entrées** 21 Oz. **3.99**

Like Us On facebook

STORE: 989-785-5723 • MEAT: 989-785-6328

ONLINE ORDERING FOR CURBSIDE PICKUP

shop.wesellstuffcheaper.com

GL1_8206

GL1_8206_P3_021826_4C

4 DAY CRAZY DAYS SUPER SALE

WEDNESDAY 2/18-SATURDAY 2/21
DOORS OPEN AT 5AM DAILY

NO LIMITS, NO RAIN CHECKS;
WHILE SUPPLIES LAST ONLY
LARGE QUANTITIES AVAILABLE ON MOST ITEMS

Hot Price!

Best Choice
2% Milk
Gallon

1.99

WOW

Dole
Premium Bananas

29¢ Lb.

Niagara
Purified Water
24 Pack
16.9 Oz. Bottles

Hot Price!

6/$10

WOW

Kellogg's
Protein Pop-Tarts
8 Ct.,
Selected Varieties

99¢

Unbeatable!

Best Choice
Hot Dog Buns
8 Ct.

49¢

CRAZY Closeout Price

Monster
Nasty Beast Hard Tea
12 Pack Cans

3.33

Like Us On facebook

STORE: 989-785-5723 • MEAT: 989-785-6328

ONLINE ORDERING FOR CURBSIDE PICKUP

shop.wesellstuffcheaper.com