Sendik's FOOD MARKET

YOUR TRUSTED, LOCAL GROCER

Bertolli Pasta Sauce
24 oz
2/$7

Nieto Senetiner Malbec
750 ML
6.99**
Save $7!
**After $3 Instant Rebate
91 PTS James Suckling

7.99 PER LB
SAVE $4 PER LB

Sendik's Premium 100% Grass Fed Ground Chuck

Banshee Sonoma County Cabernet Sauvignon
750 ML
13.99**
Save $17!
**After $3 Instant Rebate on any Meat or Seafood department purchase
92 PTS James Suckling

16.99 PER LB
SAVE $19 PER LB

Sendik's Natural USDA Choice Black Angus Boneless Rib Eye Steak

WI Grown Russet Potatoes
PER LB
69¢

8.99 PER LB
SAVE $4 PER LB

Sendik's Natural USDA Choice Black Angus Boneless Chuck Roast

2/$6
Sweet Baby Ray's BBQ Sauce
28 oz

3.99 PER LB
SAVE $3.50 PER LB

Sendik's Natural Pork Baby Back Ribs *Value Pack* "Fresh never Frozen"

Blindfold Sauvignon Blanc
750 ML
14.99
Save $17!

2.99 PER LB
SAVE $3.50 PER LB

Sendik's Natural Pork Tenderloin *Value Pack*

2.99 PER LB
SAVE 50¢ PER LB

Jumbo Red Seedless Grapes

5.99 2 LB BAG
SAVE $1 PER BAG

Juicy Crunch Mandarins

5.99 *PER LB* Sendik's Fresh Ground Peanut Butter *Honey Roasted or Natural*

1.49 PER LB
SAVE $1 PER LB

Michigan Grown Honeycrisp Apple Totes

4.99 PER LB
SAVE $5 PER LB

Premium All Natural Iceland Cod Fillets
Frozen 4-6 oz portions

GAME DAY GREATS

3.99 PER LB
SAVE $1.80 PER LB

Sendik's Grade A Split Chicken Wings *Value Pack*

Dean's Dips
12-16 oz
2/$4

2/$5 9.5-10 OZ
SAVE $4.98 ON 2

Old Dutch Family Pack Chips

24.99 2 LB BAG
SAVE $5 PER BAG

Extra Jumbo Cooked or Raw Cleaned Shrimp *16/20ct, 2lb bag, frozen, tail on*

14.99 PER LB
SAVE $5 PER LB

Wild Caught Opilio Snow Crab Legs
frozen 5/8 size

2.99 PER LB
Boneless Skinless Chicken Breasts
Save $1.80 PER LB! **Limit 10 LBS per customer*
Centennial Sale Item of the Week valid only from 02.04.2026 - 02.10.2026.

2.99
Sendik's Butter N Egg Dinner Rolls *12 ct*

7.99 PER LB
SAVE $2 PER LB

Sendik's Ham Off The Bone

8.99 PER LB
SAVE $2 PER LB

Sendik's Bourbon Meatballs

4.99
SAVE $7

Brew Pub Lotzza Motzza Pizza
20-26.82 oz

4.99
SAVE $5

Connie's Pizza
20.36-25.49 oz

Prices Effective February 04 - February 10, 2026 at all Sendik's Food Markets while supplies last. Select items not available at all stores.

SUPER BIG GAME DEALS

6.99 PER LB
SAVE $2 PER LB

Sendik's Gourmet Burgers
Assorted Varieties

Homemade

4.99 PER LB
SAVE UP TO $3 PER LB

Sendik's Homemade Bratwurst or Cheddar Bratwurst

4.99 PER LB
SAVE $3 PER LB

Sendik's Mediterranean Chicken Sausage or Honey Sriracha Chicken Sausage

2/$7 6-8 CT
SAVE 98¢ ON 2

Sendik's Hamburger and Brat Buns

6.99 18-26 OZ
SAVE $3

Rosina Meatballs

8.99 EA
SAVE $3

Sendik's Pinsa Romana Pizza
Assorted Varieties

6.99 EA
SAVE $2

Sendik's Gourmet Pinsa Romana
Mushroom Gruyere, Wisconsin Brat, or Quattro Stagioni

2/$6 8 OZ
SAVE $1.58 ON 2

Philadelphia Cream Cheese Bricks

7.99 PER LB
SAVE $2 PER LB

Sendik's Chicken Bites *Asian, BBQ, Bourbon, Plain, Spicy, Sriracha*

Boar's Head White and Yellow American Cheese
6.49 *PER LB*

10.99 PER LB
SAVE $4 PER LB

Boar's Head Pitcraft Smoked Turkey Breast

SATURDAY & SUNDAY
FEBRUARY 7-8 | 11AM-6PM

7.99 PER LB

Sendik's Signature Game Day Sauce
BBQ | Spicy Buffalo | Bourbon Glaze
General Tso | Lemon Pepper Dry Rub
Cajun Dry Rub

Cheez-Its Crackers
2/$7 *9-12.4 oz*

Town House and Club Crackers
2/$7 *9-13.8 oz*

Old Dutch Restaurante Style Tortilla Chips
2/$5 *10-13 oz*

Bush's Baked Beans
2/$5 *21.7-28 oz*

Dot's Pretzels
5.99 *16 oz*

Planters Peanuts Jars
2.99 *16 oz*

Doritos
2/$7 *9-10.75 oz*

SAVE AN EXTRA $2 WITH DIGITAL COUPON
Sendik's RED BAG Rewards
3.99

5.99 30 OZ
SAVE $2

Hellmann's Real Mayonnaise

BARGAIN BUYS

Oscar Mayer Bacon
4.99 *12-16 oz*

Cheerios *8.9 oz*
Honey Nut Cheerios *10.8 oz*
3.99

Milwaukee's Pickles *select varieties*
2.99 *32 oz*

Ken's Dressing
2/$6 *16 oz*

Rotel Tomatoes
2/$3 *10 oz*

Goes with

Velveeta Loaf
7.99 *32 oz*

Sendik's Cupcakes
select varieties
5.49 *6 ct*

WINE & SPIRITS

Benmar Above the Clouds Willamette Pinot Noir
750 ML
14.99
Save $45!
95 PTS Decanter

Sonoma Bespoke Petaluma Gap Pinot Noir
750 ML
9.99**
Save $20!
**After $1 Instant Rebate
94 PTS Decanter

Ferrari-Carano Fume Blanc
750 ML
9.99**
Save $7!
**After $2 Instant Rebate
92 PTS James Suckling

Nobilo Marlborough Sauvignon Blanc
750 ML
5.99**
Save $9!
**After $3 Instant Rebate with Grocery purchase

Old Mountain Cabernet Sauvignon
750 ML
6.99**
Save $8!
**After $1 Instant Rebate

New Riff Bottled in Bond Rye Whiskey
750 ML
18.99**
Save $21!
**After $12 Instant Rebate with Grocery purchase
92 PTS Whiskey Advocate

Louis Royer VSOP Cognac
750 ML
12.99
Save $22!
93 PTS Wine Enthusiast

On The Rocks Ready to Drink Cocktails
375 ML
7.99** Save $5!
**After $5 Instant Rebate on TWO bottle purchase

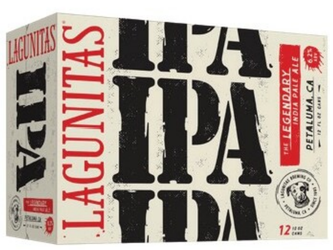

Lagunitas Brewing
12 Pack
10.99**
Save $6!
**After $3 Instant Rebate

Miller Lite
30 Pack
20.99**
Save $4!
**After $2 Instant Rebate

Coors Banquet
6 Pack
5.49**
Save $2!
**After $1 Instant Rebate

SENDIK'S NATURAL
Citrus Splash
FRUIT EVENT

MINNELOAS
CALIFORNIA NAVEL ORANGES
CARA CARA ORANGES
WHITE GRAPEFRUIT
BLOOD ORANGES
HEIRLOOM NAVEL ORANGES
LEMONS

PRE-ORDER CITRUS CASES
PICK-UP FEB. 21-22

sendiks.com/CITRUSSPLASH

MARDI GRAS

DON'T MISS OUT - LIMITED QUANTITIES AVAILABLE

4TH ANNUAL
PACZKI PRE-ORDER

RESERVE YOURS NOW!

$6
4 COUNT PACKAGE
while supplies last

LEARN MORE AND RESERVE YOURS TODAY

EACH PACZKI IS MADE FRESH BY GREBE'S

Prices Effective February 04 - February 10, 2026 at all Sendik's Food Markets while supplies last. Select items not available at all stores.

FALL IN LOVE AT SENDIK'S

CLICK HERE! WE DELIVER! ORDER & VIEW OUR DIGITAL AD AT SENDIKSHOME.COM

ORDER TODAY! WE DELIVER!

29.99 DOZEN
Valentine Mixed Rose Bouquets

Custom Arrangements

Bouquets Starting at **17.99**

Orchid Plants Starting at **9.99**

59.99 DOZEN
Darling Dozen Vased Red Roses

Valentine's Day Plant Collection

PERFECT VALENTINE'S DAY GIFTS FOR YOUR SWEETHEART!

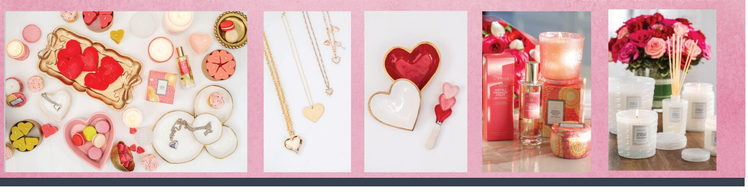

SEAFOOD

Wild Caught Premium American Coldwater Lobster Tails *3-4oz each tail* **24.99** *PER LB*

Sendik's Frozen Stuffed Sole Entrees - *5oz each piece* **6.99** *2 PK*

Cooked Jumbo Lobster Claws *scored for convenience* **17.99** *PER LB*

Claw **14.99**
Jumbo Lump **27.99**
Special **19.99**
Lump **29.99**

Fresh Pasteurized Crabmeat *16 oz*

Sendik's Wild Caught Premium Swordfish Steaks **9.99** *PER LB*

MEAT

Sendik's Natural USDA Black Angus Prime Beef Tenderloin Fillets **45.99** *PER LB*

Sendik's Bacon Wrapped Pork Tenderloin **4.99** *PER LB*

Sendik's Natural USDA Grade "A" Whole & Split Frying Chicken **2.99** *PER LB*

Sendik's Seasoned Half Chickens **3.99** *PER LB*

Sendik's Spicy Parmesan Breaded Chicken Breast **5.99** *PER LB*

Sendik's Homemade Caesar Chicken Tenders **5.99** *PER LB*

Sendik's Berkshire Boneless Pork Chops **5.99** *PER LB*

3.49 *PER LB*
Smart Vegetarian-Fed Chicken Thighs

2.99 *PER LB*
Smart Vegetarian-Fed Chicken Drumsticks

8.99 *16-28.05 oz*
Tyson Frozen Chicken Varieties

4.99 *12-16 oz*
Curly's Pulled Chicken or Pork *assorted varieties*

6.99 *12 oz*
Hormel Microwave Bacon

6.99 *12 oz*
Hormel Natural Choice Microwave Bacon

3.99 *6 oz*
Hormel Pillow Pack Pepperoni

3.99 *7-9 oz*
Oscar Mayer Deli Fresh Lunchmeat

4.49 *17-20 oz*
Reser's Main Street Bistro Side Dishes

4.49 *13.35 oz*
State Fair Beef Corndogs

4.49 *16 oz*
State Fair Classic Corndogs

4.99 *12 oz*
Sendik's Uncured Natural Bacon *Assorted Varieties*

4.99 *12 oz*
Usinger's Natural Casing Brats

4.99 *12 oz*
Usinger's Cooked Coarse Ground Bratwurst

4.99 *12 oz*
Usinger Natural Casing Cooked Weisswurst

5.99 *12 oz*
Usinger's Smoked Links *NC Polish*

4.99 *12 oz*
Johnsonville Summer Sausage *Assorted Varieties*

3.99 *12-14 oz*
Johnsonville Smoked Links

5.99 *12 oz*
Sendik's Uncured Angus Beef Franks

5.99 *12 oz*
Usingers Smoked Links *Hot Honey*

5.99 *12 oz*
Usinger's Beef Frankfuters

8.99 *16 oz*
Usinger's Beef Franks "Olympian"

5.99 *16 oz*
Bob Uecker Mr. Baseball Brats and Usinger's Brats & Italian Sausages

10.99 *10 oz*
Red Top Farms Wagyu Beef Summer Sausage

4.99 *10 oz*
Sendik's Beef Salami or Beef Summer Sausage

3.99 *20-32 oz*
Claussen Pickles

Prices Effective February 04 - February 10, 2026 at all Sendik's Food Markets while supplies last. Select items not available at all stores.

PRODUCE

Fresh Trimmed Broccoli **1.49** *PER LB*

Freshly Trimmed Romaine **1.49** *PER LB*

Roasted and Salted Cashews **9.99** *PER LB*

Roasted and Salted Deluxe Mixed Nuts **9.99** *PER LB*

6.99 *32 oz*
Natalie's Fresh Squeezed Juices

Large Size

5.99 *9-10 oz*
Organicgirl Salads

2/$6 *7-9 oz*
Dole Salad Blends

2/$6 *12 oz*
Pero Farms Snipped Green Beans

3.49 *1.5 LB BAG*
Earthfresh Organic Potatoes *Gold, Red, or Medley*
Creamers

BAKERY

Sendik's Signature Cheddar Cheese Beer Artisan Bread **5.49** *14 oz*

Sendik's Signature Gourmet White Iced Cinnamon Roll **4.99** *2 ct* *$2.75 - each*

Sendik's Signature Gourmet Cream Cheese Iced Cinnamon Roll **4.99** *2 ct* *$2.75 - each*

Sendik's Signature 12" Message Cookie Chocolate Chip **14.99** *20 oz*

12.99 *20 oz*
Sendik's Chocolate Chip 12" Message Cookie *Basic*

Pretzilla Burger Buns *Jalapeno or Garlic & Herb* **2.99** *4 ct*

Izzio French Baguette **3.99** *13 oz*

Sendik's Mini French Bread **1.29** *7 oz*

Sendik's Mini Cookies **3.99** *10 oz*

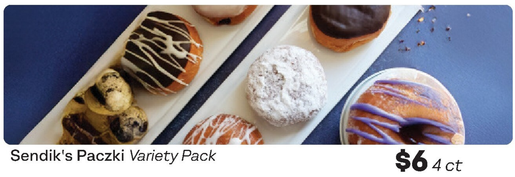

Sendik's Paczki *Variety Pack* **$6** *4 ct*

Sendik's French Creme Filled Coffee cakes **6.99** *20 oz*

DEALS OF-THE MONTH

6.49 *10 ct*
Sendik's All Butter Cookies *Chocolate Chunk*

22.99 *Whole*
Half - $11.99
Sendik's Specialty Cakes *Chocolate Covered Strawberry*

5.49 *20 oz*
4x4 - $2.49
Sendik's 8x8 Brownie *Cream Cheese*

DELI

HOMEMADE FAVORITES

Boar's Head FireSmith Chicken Breast **9.99** *PER LB*

Sendik's German Hard Salami **9.99** *PER LB*

Sendik's Pretzel Dip **5.99** *PER LB*

Sendik's Chili Con Queso Dip **5.99** *PER LB*

Garden Fresh Salsa **3.99** *16 oz*

Pedone Pinsa Crust **6.99** *2 ct*

Sciortino's Fresh Pizza Dough **2/$5** *14 oz*

Sabra Hummus **3.99** *10 oz*

BUILD-YOUR-OWN Chicken WINGS and GAME DAY PLATTER

SATURDAY & SUNDAY
FEBRUARY 7-8 | 11AM-6PM

The MVP of the Watch Party! This Saturday and Sunday you're the Head Coach of Flavor! Build a custom wing platter that hits exactly how you want it, featuring Bone in or Boneless wings served hot. Mix and Match our signature rubs and sauces that guarantee a Touchdown at your watch party!

Sendik's Signature Game Day Sauce
BBQ
Spicy Buffalo
Bourbon Glaze
General Tso
Lemon Pepper
Dry Rub
Cajun Dry Rub

7.99 PER LB

Add a side $5.99 lb

PRIME RIB STATION

26.99 lb

EVERY SATURDAY | 11AM-6PM

CHEESE

WI 2 Year Cheddar **8.99** *PER LB*

WI Pepperjack and WI Cojack **5.99** *PER LB*

8.99 *PER LB*
Henning's Strawberry Cheddar

8.99 *PER LB*
Henning's Blazing Buffalo Cheddar

CHEESE OF THE MONTH
Deer Creek The Swan **23.99** PER LB

6.49 *7 oz*
Deer Creek: The Rattlesnake

7.99 *7 oz*
The Big Cheese 15yr *Cheddar or White Cheddar*

8.99 *9 oz*
Emmi Beer Fondue

2.99 *5 oz*
BelGioioso Blue and Gorgonzola Crumbled Cups

5.99 *8 oz*
Busseto Salami Nuggets *Assorted Varieties*

FEBRUARY GRAZING BOX

CHEESE IS OUR LOVE LANGUAGE!
This Grazing Box includes the following:

- Fresh Ripe Strawberries
- Crisp Green Grapes
- Roasted & Salted Pistachios
- Tru Fru Dark Chocolate Covered Raspberries
- Choco Lake Kunafa Pistachio Milk Chocolate Bar
- February's Cheese of the Month
- Deer Creek Vat 17 Cheddar
- Mike's Hot Honey Mini Jar
- Creamy Supreme Brie Bites

$30 EACH

ORDER ONLINE AT SENDIKS.COM/SHOP

Prices Effective February 04 - February 10, 2026 at all Sendik's Food Markets while supplies last. Select items not available at all stores.

DAIRY / FROZEN

2/$6 Prairie Farms Cottage Cheese *24 oz*

4.99 Florida's Natural Juice *52 oz*

2/$5 Pillsbury Crescent Rolls and Cinnamon Rolls *8-139 oz*

4.49 Blue Bunny Ice Cream *46-48 oz*

2.29 Daisy Sour Cream *16 oz*

4.99 Kraft Singles *14.7-16 oz*

2/$5 Pillsbury Grands Biscuits *16.3 oz*

4.49 Blue Bunny Ice Cream Sandwiches *9 pk*

4.99 Totino's Pizza Rolls *24.46-24.8 oz*

2/$5 Bagel Bites *9 ct*

5.49 Merkt's Cheese Spread *12.9 oz*

2/$6 Bay's English Muffins *6 ct*

5.99 TGIF Appetizers *10-17.4 oz*

4.99 Brew Pub Patriot Pizza *15.95-21.45 oz*

GROCERY

2/$4 Pringles *4.9-5.57 oz*

2/$3 Bush's Chili Beans *15-16 oz*

2/$4 Pillsbury Chocolate Brownie Mix *18.4 oz*

2/$4 Old El Paso Taco Shells *12 ct*

2/$4 Pillsbury Cake Mix *15.25 oz*

2.99 Pik-Nik Potato Sticks *8.5-9 oz*

2/$3 Old El Paso Refried Beans *16 oz*

2/$5 Pillsbury Ready To Serve Frosting *12-16 oz*

2/$5 Angie's Boomchickpop Popcorn *4.4-7 oz*

2.79 Pace Picante and Salsa *16 oz*

2/$6 Mott's Juice *64 oz*

2/$7 Chex Mix and Gardettos *13.5-14.5 oz*

2/$5 Newman's Own Salsa *16 oz*

3.49 V-8 Vegetable Juice *46 oz*

2/$4 Chi-Chi's Salsa *15.5 oz*

3.49 Blue Diamond Almonds *6 oz*

8.49 Coca-Cola Products *12 pks*

4.99 Hidden Valley Ranch Dressing *20-24 oz*

6.49 Coca-Cola Products *8pk 12oz*

3.99 Cinnamon Toast Crunch *12 oz*

4.99 Heinz Ketchup *38 oz*

6.99 Poppi Soda *4pk*

3.69 Post Honey Bunches Of Oats Cereal *select varieties 11-12 oz*

3.49 Frank's Redhot Sauce *12 oz*

2/$4 Celsius Beverage *12 oz*

3.99 Kellogg's Frosted Flakes Cereal *12 oz*

2/$5 Mott's Applesauce Cups *6 ct*

2/$6 Vanity Fair Napkins *40-100 ct*

2/$7 Nature Valley and Fiber One Granola Bars *not including protein* *3.28-8.94 oz*

2/$3 Cartwright Full Size Cutlery *24 ct*

Sendik's Food Market

4.99 Sendik's Cashews Halves and Pieces or Mixed Nuts *not including deluxe mix or whole cashews* *10-10.3 oz*

3.49 Sendik's Balsamic Vinegar *500 ml*

2.49 Sendik's Bourbon Glaze *12 oz*

4.49 Sendik's Mango Chutney *8 oz*

99¢ Sendik's Mixers *1 ltr*

8.99 Tide Laundry Detergent *37-42 oz*

9.99 Bounty Double Roll Select-A-Size White Paper Towel *4 roll*

2.99 Glad Cling Wrap *200 ft*

8.99 Glad Trash Bags *25-50 ct*

SENDIK'S NATURAL Citrus Splash FRUIT EVENT

MINNELOAS
CALIFORNIA NAVEL ORANGES
CARA CARA ORANGES
WHITE GRAPEFRUIT
BLOOD ORANGES
HEIRLOOM NAVEL ORANGES
LEMONS

PRE-ORDER CITRUS CASES
PICK-UP FEB. 21-22

sendiks.com/CITRUSSPLASH

MARDI GRAS

DON'T MISS OUT - LIMITED QUANTITIES AVAILABLE
4TH ANNUAL PACZKI PRE-ORDER
RESERVE YOURS NOW!
$6 4 COUNT PACKAGE while supplies last
LEARN MORE AND RESERVE YOURS TODAY
EACH PACZKI IS MADE FRESH BY GREBE'S

CURD -and- LONG
Feb. 7 & 8
10am - 4pm
Pick a container size and fill with cheese curds that are sweet, tangy, spicy and suprising! All are proudly made in Wisconsin from Weywauwega.
7.99 lb

American Heart Association.
Sendik's Food Market
DONATE VIA ROUND UP NOW THROUGH FEBRUARY 28TH AT ALL SENDIK'S STORES.
OR DONATE ONLINE BY CLICKING HERE:
HTTPS://WWW.HEART.ORG/EN/AFFILIATES/WISCONSIN

Prices Effective February 04 - February 10, 2026 at all Sendik's Food Markets while supplies last. Select items not available at all stores.

WINE & SPIRITS *Sale*

Penfolds Bin 389 Cabernet-Shiraz
750 ML

The happy marriage of Cabernet Sauvignon (51%) with Shiraz (49%) rarely looks as cosy or integrated than in this stellar example. A generous mid-palate shows off fine long fruit flavours from the slow-ripening 2022 vintage, with ruddy Shiraz ripeness in step with the more tannic bite of Cabernet Sauvignon blackberry and mulberry adding a moreish savoury note. With 36% new American oak hogsheads used for 12 months' maturation, there's just enough oak-influenced spice to provide adequate seasoning to the deep, pure flavours.

34.99 **Save $45!**

97 PTS Decanter

Stag's Leap Wine Cellars Artemis Cabernet Sauvignon
750 ML
59.99**
Save $40!
**After $5 Instant Rebate
94 PTS Decanter

Mason Cellars Pelissa Vineyard Oakville Napa Valley Cabernet Sauvignon
750 ML
34.99
Save $65!
93 PTS Wine Spectator

Silver Oak Alexander Valley Cabernet Sauvignon
750 ML

The wine is beautifully layered and highly fragrant, with remarkable precision and focus in this vintage. Medium- to full-bodied, it integrates the hallmark Silver Oak American spice character through cedarwood aromatics, elegant whispers of vanilla bean, and nuances of fresh fennel. Supple dark-cherry and blackberry fruit are framed by graphite minerality, violets and clove, building in richness and complexity across the palate. Suave and silken, the dark-berry fruit is wrapped in a tapestry of velvety tannins, gliding to a focused finish of brown baking spices and crisp, clean acidity.

55.99 **Save $44!**

96 PTS Decanter

Neyers Napa Valley Cabernet Sauvignon
750 ML
26.99
Save $38!
93 PTS Wine Enthusiast

Circumference Napa Valley Cabernet Sauvignon
750 ML
22.99 **Save $22!**
92 PTS Wine Enthusiast

Christopher Michael Horse Heaven Hills Cabernet Sauvignon
750 ML
10.99**
Save $5!
**After $2 Instant Rebate
90 PTS James Suckling

Banshee Sonoma County Cabernet Sauvignon
750 ML
13.99**
Save $17!
**After $3 Instant Rebate on any Meat or Seafood department purchase
92 PTS James Suckling

Casa Los Frailes Sinergia Cabernet Sauvignon
750 ML
9.99
Save $28!
93 PTS Wine Enthusiast

Manzanos Time-Lapse Cabernet Sauvignon
750 ML
9.99
Save $18!
92 PTS Wine Enthusiast

Concha y Toro Marques de Casa Concha Cabernet Sauvignon
750 ML
12.99
Save $14!
93 PTS James Suckling

Nieto Senetiner Malbec
750 ML
6.99**
Save $7!
**After $3 Instant Rebate
91 PTS James Suckling

Tapestry Paso Robles Red
750 ML
11.99
Save $13!
91 PTS Wine Enthusiast

Torre Zambra 'Madia' Montepulciano d'Abruzzo
750 ML
10.99
Save $14!
92 PTS Wine Enthusiast

Lab Reserva Red Blend
750 ML
12.99
Save $17!
90 PTS Wine Enthusiast

Confidencial Red Blend
750 ML
7.99
Save $7!
90 PTS James Suckling

Ego Bodegas Goru Gold Red Blend
750 ML
9.99
Save $12!
93 PTS Wine Enthusiast

Ego Bodegas Fuerza Red Blend
750 ML
9.99
Save $4!
91 PTS Wine Enthusiast

MIX & MATCH

12 Bottles of Villa Pereira or Aviana Wines for ONLY $60!

Villa Pereira Bordeaux
12 Pack Case
$60
Save $215.88!
92 PTS Somm Journal

Villa Pereire Bordeaux Blanc
12 Pack Case
$60
Save $215.88!
90 PTS Somm Journal

Aviana Red Blend
12 Pack Case
$60
Save $179.88!
92 PTS Tasting Panel

Aviana Cabernet Sauvignon
12 Pack Case
$60
Save $179.88!
91 PTS Tasting Panel

Aviana Verdejo
12 Pack Case
$60
Save $179.88!
91 PTS Tasting Panel

Benmar Above the Clouds Willamette Pinot Noir
750 ML
14.99 **Save $45!**
95 PTS Decanter

Erath Knight's Gambit Pinot Noir
750 ML
19.99 **Save $35!**
91 PTS Wine Spectator

Sonoma Bespoke Petaluma Gap Pinot Noir
750 ML
9.99** **Save $20!**
**After $1 Instant Rebate
94 PTS Decanter

Bouchard Aîné & Fils Héritage Du Conseiller Pinot Noir
750 ML
8.99**
Save $10!
**After $3 Instant Rebate
BEST BUY Wine Enthusiast

Bouchard Aîné & Fils Héritage Du Conseiller Chardonnay
750 ML
8.99**
Save $10!
**After $3 Instant Rebate

The Pinot Project Pinot Noir
750 ML
9.99**
Save $7!
**After $1 Instant Rebate
91 PTS Wine Enthusiast

Adobe Flats Sonoma Coast Pinot Noir
750 ML
9.99**
Save $8!
**After $1 Instant Rebate
94 PTS Decanter

Panther Creek Winemaker's Cuvee Pinot Noir
750 ML
12.99**
Save $22!
**After $2 Instant Rebate
93 PTS Wine Enthusiast

Circumference Russian River Valley Pinot Noir
750 ML
16.99
Save $13!
90 PTS Wine Enthusiast

Stag's Leap Wine Cellars KARIA Chardonnay
750 ML
29.99**
Save $15!
**After $3 Instant Rebate
93 PTS Wine Enthusiast

Au Bon Climat Santa Barbara Chardonnay
750 ML
18.99
Save $6!

Circumference Russian River Valley Chardonnay
750 ML
14.99
Save $15!
90 PTS Wine Enthusiast

Stag's Leap Wine Cellars AVETA Sauvignon Blanc
750 ML
26.99**
Save $8!
**After $3 Instant Rebate
92 PTS James Suckling

The Retreat Marlborough Sauvignon Blanc
750 ML
10.99
Save $15!
90 PTS Wine Enthusiast

Frenzy Mount Richmond Estate Sauvignon Blanc
750 ML
10.99** **Save $7!**
**After $2 Instant Rebate
91 PTS Tasting Panel

Blindfold Sauvignon Blanc
750 ML
14.99
Save $17!

Rombauer Chardonnay
750 ML

This is a lush, ripe, relaxed classic with generous poached pear and peach pie flavors. Full-bodied, rich in fruit and spice flavors, with butter and caramel accents. All barrel fermented, with hand-stirred lees and full malolactic. Reasonable acidity and a super-relaxed texture.

32.99 **Save $12!**

91 PTS James Suckling

Ferrari-Carano Chardonnay
750 ML
13.99**
Save $9!
**After $2 Instant Rebate
91 PTS James Suckling

Ferrari-Carano Fume Blanc
750 ML
9.99**
Save $7!
**After $2 Instant Rebate
92 PTS James Suckling

Yealands Sauvignon Blanc
750 ML
8.99**
Save $8!
**After $2 Instant Rebate
90 PTS Wine Enthusiast

Nobilo Marlborough Sauvignon Blanc
750 ML
5.99**
Save $9!
**After $3 Instant Rebate with Grocery purchase

Buena Vista La Victoire Brut Champagne
750 ML
24.99**
Save $25!
**After $5 Instant Rebate
96 PTS Tasting Panel

Angels & Cowboys Brut
750 ML
9.99
Save $15!
93 PTS Decanter

Decoy Brut Cuvee
750 ML
12.99**
Save $7!
**After $2 Instant Rebate
93 PTS Wine Enthusiast

Panther Creek Willamette Valley Pinot Gris
750 ML
12.99**
Save $15!
**After $2 Instant Rebate

Cantine Di Oro Il Casato Pinot Grigio Valdadige Doc
750 ML
7.99
Save $10!
90 PTS James Suckling

Stags' Leap Winery Viognier
750 ML
14.99
Save $25!
92 PTS James Suckling

Henri Gaillard Côtes de Provence Rose
750 ML
9.99
Save $10!

JP Chenet Rose
750 ML
6.99
Save $9!

Fortant Costal Rosé
750 ML
2/$10
Save $20!

Prices Effective February 04 - February 10, 2026 at all Sendik's Food Markets while supplies last. Select items not available at all stores.

Old Soul Cabernet Sauvignon *750 ML*
7.99** Save $8!
**After $5 Instant Rebate on TWO bottles with Grocery purchase
91 PTS Wine Enthusiast

Hahn Cabernet Sauvignon *750 ML*
9.99** Save $5!
**After $2 Instant Rebate
BEST BUY Wine Enthusiast

OZV Zinfandel *750 ML*
6.99** Save $7!
**After $5 Instant Rebate on TWO bottles with any grocery purchase
94 PTS Wine Enthusiast

Tribute Cabernet Sauvignon *750 ML*
8.99** Save $8!
**After $2 Instant Rebate
90 PTS Wine Enthusiast

Benziger Sonoma County Cabernet Sauvignon *750 ML*
9.99** Save $10!
**After $2 Instant Rebate

Imagery Cabernet Sauvignon *750 ML*
8.99** Save $8!
**After $2 Instant Rebate

Old Mountain Cabernet Sauvignon *750 ML*
6.99** Save $8!
**After $1 Instant Rebate

Old Mountain Pinot Grigio *750 ML*
6.99** Save $8!
**After $1 Instant Rebate

7 Deadly Wines *750 ML*
8.99** Save $8!
**After $2 Instant Rebate

Lapis Luna Cabernet Sauvignon *750 ML*
8.99** Save $5!
**After $1 Instant Rebate

New Riff Bottled in Bond Rye Whiskey *750 ML*
18.99** Save $21!
**After $12 Instant Rebate with Grocery purchase
92 PTS Whiskey Advocate

New Riff Single Barrel Rye Whiskey *750 ML*
26.99** Save $23!
**After $12 Instant Rebate with Grocery purchase
92 PTS Whiskey Advocate

Dewar's Scotch *750 ML*
14.99** Save $7!
**After $3 Instant Rebate

Louis Royer XO Cognac *750 ML*
39.99 Save $100!
94 PTS Wine Enthusiast

Louis Royer VSOP Cognac *750 ML*
12.99 Save $22!
93 PTS Wine Enthusiast

Bardstown Origin Straight Bourbon *750 ML*
34.99** Save $10!
**After $5 Instant Rebate

Bombay Sapphire Gin *750 ML*
14.99** Save $5!
**After $3 Instant Rebate

Casamigos Tequila Blanco *750 ML*
34.99** Save $15!
**After $3 Instant Rebate
92 PTS Wine Enthusiast

Verità Italiana Vodka *1 LTR*
17.99 Save $7!
2024 San Francisco World Spirits Double Gold Medal Winner

Fleischmann's Vodka *1.75 LTR*
7.99** Save $4!
**After $2 Instant Rebate

Bittercube All Day Aromatic Bitters *10 OZ*
19.99 Save $5!

Central Standard North Brandy *750 ML*
17.99** Save $7!
**After $4 Instant Rebate

Korbel 12 Year Brandy *750 ML*
19.99 Save $25!

Roe & Co. Blended Irish Whiskey *750 ML*
24.99** Save $10!
**After $5 Instant Rebate
94 PTS Wine Enthusiast

Tullamore D.E.W. Irish Whiskey *750 ML*
19.99** Save $10!
**After $5 Instant Rebate

Shanky's Whip Black Irish Whiskey Liqueur *750 ML*
16.99** Save $10!
**After $2 Instant Rebate

Guinness Draught *8 Pack*
12.99** Save $4!
**After $2 Instant Rebate

Smithwick's Irish Red Ale *4 Pack*
6.99** Save $2!
**After $1 Instant Rebate

Bailey's Original Irish Cream Liqueur *750 ML*
22.99** Save $7!
**After $3 Instant Rebate

Captain Morgan Spiced Rum *750 ML*
11.99** Save $7!
**After $4 Instant Rebate on TWO bottle purchase

Bacardi Rum *750 ML*
11.99** Save $4!
**After $2 Instant Rebate

Il Tramonto Limoncello Liqueur *750 ML*
13.99** Save $4!
**After $2 Instant Rebate
92 PTS Beverage Tasting Institute

Rumchata *750 ML*
18.99** Save $6!
**After $2 Instant Rebate

Two Chicks Ready to Drink Cocktails *4 Pack*
6.99** Save $4!
**After $4 Instant Rebate on TWO 4-Pack purchase

Lagunitas Brewing *12 Pack*
10.99** Save $6!
**After $3 Instant Rebate

Sugarland's Sippin' Cream *750 ML*
16.99** Save $4!
**After $2 Instant Rebate

On The Rocks Ready to Drink Cocktails *375 ML*
7.99** Save $5!
**After $5 Instant Rebate on TWO bottle purchase

Miller Lite *30 Pack*
20.99** Save $4!
**After $2 Instant Rebate

Coors Light *30 Pack*
20.99** Save $4!
**After $2 Instant Rebate

Coors Banquet *6 Pack*
5.49** Save $2!
**After $1 Instant Rebate

Miller High Life *30 Pack*
18.99** Save $4!
**After $2.50 Instant Rebate

Eagle Park Solid State Non-Alcoholic Craft Beer *6 Pack*
10.99 Save $1!

Athletic Brewing Non-Alcoholic Beer *6 CN*
8.99** Save $2!
**After $1 Instant Rebate

Sea Monster Non-Alcoholic Tidal Wave White *750 ML*
9.99** Save $5!
**After $2 Instant Rebate

Wyld Delta 9 THC 10 MG *4 Pack*
11.99** Save $5!
**After $2 Instant Rebate

Lyre's Non-Alcoholic Cocktails *4 Pack*
9.99** Save $5!
**After $2 Instant Rebate

Zonin Prosecco Non - Alcoholic *750 ML*
8.99** Save $5!
**After $1 Instant Rebate

North Canna Delta 9 THC 10 MG Variety Pack *8 Pack*
27.99** Save $12!
**After $7 Instant Rebate

North Canna Delta 9 THC 10 MG *4 Pack*
14.99** Save $7!
**After $4 Instant Rebate

Prices Effective February 04 - February 10, 2026 at all Sendik's Food Markets while supplies last. Select items not available at all stores.