digital COUPON

**FREE** with $10 Purchase, when you clip Digital Coupon.

**Smart Ones Entrees**
6.49-10.25 Oz.

# O'NEILL SUPER FOODS

304 East Highway 20 O'Neill, NE
Phone: (402) 336-2405

Quantity Rights Reserved
NOT RESPONSIBLE FOR PRINTERS TYPOGRAPHICAL ERRORS

**Open**
7 DAYS A WEEK!
Mon-Sat
7:30 a.m. to 8:00 p.m.
Sun
8:00 a.m. to 8:00 p.m.

Items Limited to Stock on Hand.
No Sales to Dealers.
We Welcome All WIC & Food Stamp Customers.
*Some Items Advertised May Not Be Available.*
#9101

## Prices Effective: Tuesday-Monday, February 10 - 16, 2026

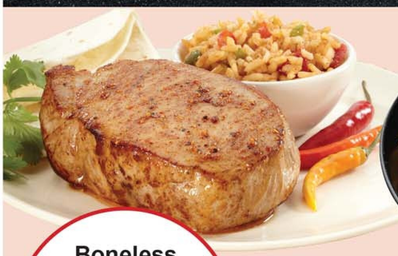

**Boneless Pork Loin Chops**
Family Pack, Boneless
U.S.D.A. Inspected
**$2.48 Lb.**

**Chicken Tenders**
U.S.D.A. Inspected, Previously Frozen
**$2.98 Lb.**

**Arm Roast**
U.S.D.A. Choice, Boneless
USDA CHOICE
**$5.48 Lb.**

**Sweetheart Ribeye Steak**
Boneless
U.S.D.A. Choice
USDA CHOICE
**$13.98 Lb.**

**Coldwater Lobster Tails**
Tails 3-4 Oz., Frozen
**$6.98 Ea.**

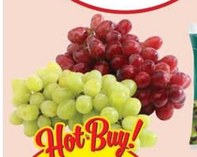

Hot Buy!
**Red or Green Seedless Grapes**
**$2.48 Lb.**

**Dole Salad Blends**
6-12 Oz.,
Selected Varieties
**$2.48**

**Tender, Young Asparagus**
**$2.98 Lb.**

Strawberries & Chocolate

**Fresh Strawberries**
16 Oz.
**$2.98**

**Marzetti Chocolate Dip**
13.5 Oz.
**$3.98**

YOU'RE GONNA **LOVE** THE SAVINGS!

## DIGITAL COUPON

2/$4 SALE PRICE
-$1.00 DIGITAL COUPON*
**2/$3** FINAL PRICE
WHEN YOU BUY 2 WITH DIGITAL COUPON

**Best Choice Crescent Rolls**
8 Oz.,
Selected Varieties

## DIGITAL COUPON

$2.98 SALE PRICE
-$1.00 DIGITAL COUPON*
**$1.98** FINAL PRICE
WITH DIGITAL COUPON

**Best Choice Frozen Potatoes**
20-32 Oz.,
Selected Varieties

## DIGITAL COUPON

$1.49 SALE PRICE
-50¢ DIGITAL COUPON*
**99¢** FINAL PRICE
WITH DIGITAL COUPON

**Best Choice Mini Marshmallows**
10 Oz.,
Selected Varieties

## DIGITAL COUPON

2/$5 SALE PRICE
-$1.00 DIGITAL COUPON*
**2/$4** FINAL PRICE
WHEN YOU BUY 2 WITH DIGITAL COUPON

**Best Choice Hash Browns**
28-32 Oz.,
Selected Varieties

**Betty Crocker Cake or Brownie Mix**
11.9-16.3 Oz. or
**Ready To Spread Frosting**
12-16 Oz.,
Selected Varieties
**3/$4**

**Campbell's Chunky Soup**
18.6-19 Oz.,
Selected Varieties
**$1.98**

**Best Choice Ice Cream**
48 Oz.,
Selected Varieties
**$1.98**

**Crystal Farms Shredded or Chunk Cheese**
5.5-8 Oz.,
Selected Varieties
**$1.98**

**Cheetos or Fritos**
6.5-10 Oz.,
Selected Varieties
**3/$8**
WHEN YOU BUY 3

Some Items Are Not Available In All Stores. Some Items Pictured May Not Be On Sale.
We Reserve The Right To Limit Quantities And Correct Typographical And Pictographical Errors

# GROCERY SAVINGS

**Best Choice Cereal**
10.1-20 Oz.,
Selected Varieties
**2/$4**

**Best Choice Baking Chips**
10-12 Oz.,
Selected Varieties
**$3.49**

**Capri Sun**
60 Oz., 10 Ct.,
Selected Varieties
**$3.89**

**Zesta or Krispy Crackers**
7.5-16 Oz.,
Selected Varieties
**$2.99**

**Nabisco Chips Ahoy! Cookies**
9.5-13 Oz.,
Selected Varieties
**$3.99**

**Sun Chips** 7 Oz. or **Doritos**
6-15 Oz.,
Selected Varieties
**$3.99**

**Cheez-It Grab N Go**
2-3 Oz.,
Selected Varieties
**4/$5**

**Kraft Jet Puffed Marshmallows**
10 Oz.,
Selected Varieties
**2/$3**

**Green Giant Specialty Corn**
11 Oz.,
Selected Varieties
**2/$3**

**Zatarain's Rice Sides**
6.9 Oz.,
Selected Varieties
**2/$3**

**New York Texas Toast Croutons**
5 Oz.,
Selected Varieties
**2/$3**

**Jolly Time Popcorn**
3-4 Ct.,
Selected Varieties
**2/$4**

**Heinz Yellow Mustard**
20 Oz.
**$2.49**

**ReaLemon or ReaLime Juice**
15 Oz.,
Selected Varieties
**2/$5**

**Campbell's Soup Bowls**
15.25 Oz.,
Selected Varieties
**4/$10**

**Heinz Squeeze Ketchup**
13-20 Oz.,
Selected Varieties
**$2.99**

**Mott's Applesauce**
6 Ct.,
Selected Varieties
**$2.99**

**Clamato Juice**
32 Oz.,
Selected Varieties
**$2.99**

**Frito Lay Can Dips**
8.5-9 Oz.,
Selected Varieties
**$2.99**

**Nabisco Teddy Grahams or Sandwich Crackers**
10 Oz., 8 Ct.,
Selected Varieties
**$3.49**

**Hawaiian Punch**
128 Oz.,
Selected Varieties
**$3.49**

**Nature Valley Bars**
5 Ct.,
Selected Varieties
**2/$7**

**Honey Bunches of Oats or Raisin Bran**
11-16.6 Oz.,
Selected Varieties
**2/$7**

**Nabisco belVita Bars**
5-8.8 Oz.,
Selected Varieties
**$3.99**

**Mott's Juice**
64 Oz.,
Selected Varieties
**$3.99**

**Hershey's Valentine Heart Box**
6.4-6.6 Oz.,
Selected Varieties
**$4.99**

**Hershey's Valentine Candy**
7.5-10.1 Oz.,
Selected Varieties
**$5.49**

**La Choy Bi-Pack**
42-43.5 Oz.,
Selected Varieties
**$6.99**

**Velveeta or Deluxe Mac & Cheese**
3 Pack, 36-42 Oz.,
Selected Varieties
**$7.49**

# MORE Best Choice SAVINGS

**Best Choice Seasoning Packets**
0.75-1.5 Oz.,
Selected Varieties
**4/$3**

**Best Choice Chunk Light Tuna**
2.6 Oz. Pouch
**99¢**

**Best Choice Box Potatoes**
4-5 Oz.,
Selected Varieties
**$1.69**

**Best Choice Instant Oatmeal**
8-10 Ct.,
Selected Varieties
**2/$5**

**Best Choice Graham Cracker Pie Crust**
6 Oz.,
Selected Varieties
**2/$5**

**Best Choice Chicken Broth**
48 Oz.,
Selected Varieties
**2/$5**

**Best Choice Designer Plates**
24-48 Ct.,
Selected Varieties
**2/$5**

**Best Choice Almond Bark**
20 Oz.,
Selected Varieties
**$4.49**

**Best Choice Angel Food Cake Mix**
16 Oz.
**$2.99**

# HEARTLAND FRESH PRODUCE

5 a Day–for Better Health!

fruits & veggies more matters

**Baker Russet Potatoes**
70 Ct.
**49¢ Lb.**

**California Large Lemons**
**2/$1**

**Sunion Sweet Yellow Onions**
**$1.49 Lb.**

**Best Choice Russet Potatoes**
10 Lb., US #1 A-Size
**$2.99**

**Dole Sweet Pineapple**
**$3.99**

**Cara Cara Oranges**
3 Lb. Bag
**$3.99**

**Joyba Smoothies**
12 Oz.
**$2.99**

**Fresh Melons, Jumbo Cantaloupe, Honeydew or Mini Watermelon**
**$4.99**

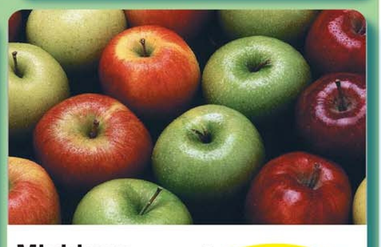

**Michigan Bagged Apples**
Selected 3 Lb. Bag
**$3.99**

# DAIRY & FROZEN SPECIALS

Refrigerated Foods

3-A-Day Milk Cheese Yogurt

Fresh Taste. Great Taste. FROZEN FOODS

**Yoplait Go-Gurt**
16 Oz.,
Selected Varieties
**2/$5**

**Best Choice Sour Cream**
24 Oz.,
Selected Varieties
**$2.69**

**Smart Ones Entrées**
6.49-10.25 Oz.,
Selected Varieties
**4/$5**

**Hot Pockets**
4 Ct.,
Selected Varieties
**$4.49**

**Natural Bliss or Starbucks Creamer**
24-32 Oz.,
Selected Varieties
**$4.79**

**Reddi Wip Topping**
6.5 Oz.,
Selected Varieties
**2/$6**

**Marie Callender's Dinners or Healthy Choice Steamers**
9-14 Oz.,
Selected Varieties
**2/$6**

**Best Choice Ice Cream Sandwich**
12-16 Ct.,
Selected Varieties
**$3.99**

**Best Choice Superior Selections Parmesan Tub**
5 Oz., Selected Varieties
**$2.19**

**Simply Potatoes**
20 Oz.,
Selected Varieties
**$2.49**

**Nathan's, Idaho, Arby's or Sonic Potatoes or Onion Rings**
14-28 Oz., Selected Varieties
**$4.49**

**Blue Bunny Candy Bar Ice Cream Bars**
6 Ct., Selected Varieties
**$4.99**

**Roma Original Pizza**
10-11 Oz.,
Selected Varieties
**3/$9**

**Kraft Cheese Singles Twin Pack**
24 Oz.
**$6.49**

**Bibigo Dumplings**
6.6 Ea.,
Selected Varieties
**2/$6**

**Blue Bunny Trolli Pop**
10 Ct.,
Selected Varieties
**$5.99**

**Kraft Natural Shredded Cheese**
24 Oz., Selected Varieties
**$6.99**

**Hungry Man Dinner**
14-16 Oz.,
Selected Varieties
**$3.49**

**Best Choice Superior Selections Chicken or Shrimp Entrée**
21 Oz.,
Selected Varieties
**$3.99**

**Smucker's Uncrustables**
10 Ct.,
Selected Varieties
**$7.99**

Cut Fresh In Store Daily

# HEARTLAND PRIDE MEATS

Ground Meats Are Ground Fresh Daily

**Pork Loin Roast**
Boneless
U.S.D.A. Inspected
**$2.39 Lb.**

**Boneless Thin Cut Breakfast Pork Chops**
U.S.D.A. Inspected
**$6.99 Lb.**

**Arm Steak**
Family Pack, Boneless
U.S.D.A. Choice
**$5.99 Lb.**

**Beef Stew Meat**
U.S.D.A. Choice, Family Pack
**$6.99 Lb.**

**85% Lean Fresh Ground Beef**
Family Pack,
Ground Fresh Daily!
**$5.99 Lb.**

**Tenderized Pork Loin Chops**
U.S.D.A. Inspected
**$4.99 Lb.**

**Jimmy Dean Sliced Bacon**
12 Oz.,
Selected Varieties
**$3.99**

**Boneless Skinless Chicken Thighs**
U.S.D.A. Inspected,
Previously Frozen
**$3.49 Lb.**

**Smithfield Marinated Pork Loin or Fillets**
18.4-23 Oz.,
U.S.D.A. Inspected
**$6.99**

**Sugardale Hot Dogs**
12 Oz.
**2/$3**

**Oscar Mayer Bologna or Salami**
16 Oz.,
Selected Varieties
**$2.49**

**Land O Frost Deli Shaved Lunchmeat**
7.5-9 Oz.,
Selected Varieties
**2/$5**

**El Monterey Burritos**
30.4-32 Oz.,
Selected Varieties
**$4.99**

**Oscar Mayer Turkey Bacon**
12 Oz.
**$3.99**

**Sugardale Center Cut Ham Slice**
Bone In
**$3.49 Lb.**

**Sheyboygan Breakfast Links**
**$4.99 Lb.**

**Kentucky Legend Petite Half Ham**
Boneless
**$5.99 Lb.**

**Gary's QuickSteak**
10.8 Oz.,
Selected Varieties
**$6.99**

**Bar S Corn Dogs**
1.34 Lb. Pkg.
**$4.99**

**Tyson Individually Frozen Chicken Breast**
2.5 Lb.
**$6.99**

**Fairbury Red Hot Dogs**
2 Lb.
**$8.99**

**Farmland Bacon**
16 Oz.
**$5.99**

**Rim Rock Farms Chicken Wings, Strips or Filets**
32 Oz., Selected Varieties
**$7.99**

**Best Choice Jumbo Cooked Shrimp**
12 Oz. 21-30 Ct.
**$6.49**

**Seafarer Imitation Crab**
16 Oz.,
Selected Varieties
**$3.99**

**Gorton's Battered or Breaded Fish or Shrimp**
9-24.5 Oz.
**$4.99**

## BAKERY & DELI

**Snack Factory Pretzel Chips**
7.2 Oz.,
Selected Varieties
**$3.29**

**Café Valley Muffins**
4 Ct.,
Selected Varieties
**$3.99**

**Father Table Cheesecake**
16 Oz.,
Selected Varieties
**$5.99**

**Sabra Hummus**
7-10 Oz.,
Selected Varieties
**2/$6**

**Jessie Lord Fruit Pies**
22 Oz.,
Selected Varieties
**$5.99**

## REWARD SPECIALS - SAVE $1.00 ON 100S OF ITEMS

**Save $1.00 with 800 points**
Any Day, Any Variety
**Best Choice**
Gallon
**Milk**

**Save $1.00 with 800 points**
Any Day, Any Variety
**Best Choice**
Loaf
**Bread**

**Save $1.00 with 800 points**
Any Day, Any Variety
**Best Choice**
Dozen
**Eggs**