# FREDDIE'S

11556 M-33 NORTH • ATLANTA, MICHIGAN • (989) 785-5723

#8206

In God We Trust

Open 5 am-9 pm
7 Days A Week

Like Us On facebook

WE GLADLY ACCEPT
VISA MasterCard WIC

PRSRT STD
ECRWSS
U.S.POSTAGE
PAID
EDDM RETAIL

LOCAL
POSTAL CUSTOMER

## Top 10 Crazy Deals for Easter Week !

**Bone-In Prime Rib Roast**
1/2 PRICE!
**7.99 Lb.**

Land O' Lakes
**Butter**
1 Lb.
Quarters
This is NOT a Misprint!
**2/$5**

WOW
Niagara
**Purified Water**
24 Pack 16.9 Oz. Bottles
**1.99**

Betty Crocker
**Cake Mix, Brownie Mix or Frosting**
14-18 Oz. Selected Varieties
Lowest Price In Years!
**10/$8**

Clearly by Best Choice
**Large Eggs**
Dozen
BANG!
**4/$5**

Kraft
**Miracle Whip or Real Mayo**
30 Oz.
BOOM!
**3.99**

**Mixed Bone-In Pork Chps**
10 Lb. Bag
Grillin' HOT PRICE!
**99¢ Lb.**

Folgers
**Coffee**
22-25 Oz.
Large Can
PRICE DROP
**9.99**

Lay's
**Potato Chips**
7.75 Oz.
WOW
Buy Two Get THREE
**FREE!!**

Budweiser, Bud Light, Coors Light or Miller Lite
**Beer**
18 Pack 12 Oz. Cans
Hot Price!
**11.99**

PRICES GOOD FOR 7 DAYS! MONDAY-SUNDAY, MARCH 30 - APRIL 5, 2026

ONLINE ORDERING
FOR CURBSIDE PICKUP
shop.wesellstuffcheaper.com



GL1_8206

GL1_8206_P1_040126_4C

PRICE DROP

# #TeamFreddies has Fresh Cut Meats at Affordable Prices

PRICE DROP

**90% Lean Ground Round**
Family Pack
**5.99 Lb.**

**Pork Sirloin Chops**
Family Pack
**1.99 Lb.**

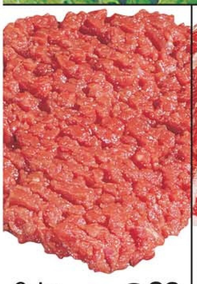

**Cube Steak** 6.99 Lb.

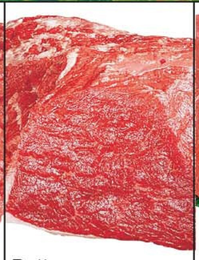

**Bottom Round Roast** 5.99 Lb.

**Bottom Round Steaks** 6.49 Lb.

**Boneless Country Ribs** 2.29 Lb.
Family Packs

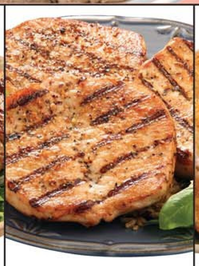

**Butterfly Pork Chops** 2.69 Lb.

**Bone-In Split Chicken Breast** 1.99 Lb.

**Top Sirloin Steaks** 8.99 Lb.

**Beef Stew Meat** 5.99 Lb.

**Beef Stir-Fry Strips** 6.99 Lb.

**Boneless Pork Chops** 2.49 Lb.
Family Packs

**Boneless Pork Roast** 1.99 Lb.

**Stuffed Pork Chops** 2.99 Lb.

Smithfield
**Marinated Pork Loin** 5.99
18.4-23 Oz.

Bob Evans
**Assorted Side Dishes** 2/$7
12-24 Oz.

Oscar Mayer
**Bacon** 4.99
12-16 Oz.

Banquet
**Brown-N-Serve Breakfast Sausage** 2/$3
6.4 Oz., Links or Patties

Jimmy Dean
**Sausage Rolls** 2/$7
16 Oz.

Nathan's
**Beef Franks** 3.99
10-12 Oz.

Ball Park
**Meat Franks** 2/$6
15 Oz.

Oscar Mayer
**Deli Shaved Lunchmeat** 3.99
6-9 Oz.

Bar S
**Smoked Sausage** 4.99
2.5 Lb.

Van de Kamp's
**Breaded Fish** 4.99
18.1-24.6 Oz.

SeaPak
**Breaded Shrimp** 5.99
14-18 Oz.

**Strawberries** 2.99
1 Lb.

**Red Seedless Grapes** 1.99 Lb.

Poppies
**Mandarins** 5.99
3 Lb. Bag

**Hot House Cucumbers** 99¢ Ea.

**Broccoli Crowns** 1.99 Lb.

**Sweet Potatoes** 79¢ Lb.

**Cello Premium Lettuce** 2/$5

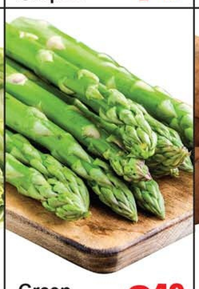

**Green Asparagus** 2.49 Lb.

**Russet Potatoes** 1.99
8 Lb. Bag

Fresh Express
**Select Salads** 2/$4
9-12 Oz.

**Grape Tomatoes** 1.99
10 Oz.

Dole
**Cole Slaw** 99¢
14 Oz.

Like Us On facebook

**STORE: 989-785-5723 • MEAT: 989-785-6328**

ONLINE ORDERING FOR CURBSIDE PICKUP

**shop.wesellstuffcheaper.com**

# PRICE DROP NOBODY WORKS HARDER TO FIND THE DEALZ THAN #TEAMFREDDIES! PRICE DROP

Land O Lakes **Butter** 15-16 Oz. **2/$5**

Kraft **Cheese Shreds or Chuncks** 5-8 Oz. **2/$5**

Simply **Orange Juice** 46-52 Oz. **2/$8**

Reddi Wip **Topping** 6.5 Oz. **2/$5**

Philadelphia **Cream Cheese** 8 Oz. **2/$5**

Best Choice **Grated Parmesan Cheese** 8 Oz. **2.99**

Bays **English Muffins** 6 Ct. **2/$7**

Daisy **Sour Cream** 14-16 Oz. **2/$5**

International Delight **Creamer** 64 Oz. **6.49**

Kemps **Sour Cream or Dips** 12-16 Oz. **2/$4**

Kraft **Natural Slices** 7-8 Oz. **2/$5**

Simply **Potatoes** 20 Oz. **2.99**

Blue Bunny **Ice Cream** 46-48 Oz. **2.99**

Sister Schubert's **Dinner or Sweet Rolls** 10 Ct. or 10-17 Oz. **3.99**

Edwards **Pies** 24-32 Oz. **5.99**

Mrs. Smith **Pies** 35-37 Oz. **4.99**

Cool Whip **Dessert Topping** 8 Oz. **2/$4**

Pet Ritz **Pie Shells** 2 Ct. **2/$6**

Rhodes **Dinner Rolls** 6-36 Ct. **4.99**

Birds Eye **Vegetables** 10-10.8 Oz. **4/$5**

Birds Eye **Voila! Entrées** 42 Oz. **6.99**

Bagel Bites **Pizza Bagels** 7 Oz. **2/$5**

Eggo **Waffles** 10 Ct. **2/$6**

Tyson **Breaded Chicken Strips or Tenders** 20-26 Oz. **7.99**

Libby's **Canned Vegetables** 14.5-15.25 Oz. **4/$5**

Swanson **Broth or Stock** 32 Oz. **2/$5**

Campbell's **Soup** 10.5-11.5 Oz. **2/$3**

Stove Top **Stuffing** 6 Oz. **2/$5**

Heinz **Gravy** 12 Oz. **2/$5**

Lucky Leaf **Pie Filling** 20-22 Oz. **2/$7**

Wesson **Cooking Oil** 40 Oz. **2.99**

Carnation **Evaporated Milk** 12 Oz. **3/$5**

Best Choice **Powdered or Brown Sugar** 2 Lb. **2/$5**

Jell-o **Gelatin or Pudding** 3-3.9 **2/$3**

Duncan Hines **Cake or Brownie Mix** 15-18 Oz. Frosting 2/$4 **2/$3**

Kraft or Velveeta **Mac & Cheese** 9.4-14 Oz. **2/$5**

Like Us On facebook

**STORE: 989-785-5723 • MEAT: 989-785-6328**

**ONLINE ORDERING FOR CURBSIDE PICKUP**

**shop.wesellstuffcheaper.com**

# Buy 5 save $5

# Mix or Match!

**When You Buy in Multiples of 5**

Jif
**Peanut Butter**
15-16 Oz.
$2.49 Sale Price
- $1.00 When You Buy 5 Participating Items
$1.49 Final Price

Smucker's
**Jam or Jelly**
25-32 Oz.
$2.99 Sale Price
- $1.00 When You Buy 5 Participating Items
$1.99 Final Price

Post
**Cereal**
Familiy Size 18-25 Oz., Selected Varieties
$3.99 Sale Price
- $1.00 When You Buy 5 Participating Items
$2.99 Final Price

Quaker
**Quick or Old Fashioned Oats**
18 Oz.
$3.29 Sale Price
- $1.00 When You Buy 5 Participating Items
$2.29 Final Price

Quaker
**Rice Cakes**
4.5-7.23 Oz.
$3.49 Sale Price
- $1.00 When You Buy 5 Participating Items
$2.49 Final Price

StarKist
**Chunk Light Tuna**
4 Pack
$3.99 Sale Price
- $1.00 When You Buy 5 Participating Items
$2.99 Final Price

Snack Pack
**Pudding or Gelatin**
6 Ct.
$2.99 Sale Price
- $1.00 When You Buy 5 Participating Items
$1.99 Final Price

Suavitel
**Fabric Softener**
100-105 Oz.
$10.99 Sale Price
- $1.00 When You Buy 5 Participating Items
$9.99 Final Price

Marie Callender's
**Pies**
21.6-42 Oz.
$4.99 Sale Price
- $1.00 When You Buy 5 Participating Items
$3.99 Final Price

Bibigo
**Single Serve Entrées**
9-10 Oz.
$3.79 Sale Price
- $1.00 When You Buy 5 Participating Items
$2.79 Final Price

Freschetta
**Pizza**
18.85-30.88 Oz.
$5.49 Sale Price
- $1.00 When You Buy 5 Participating Items
$4.49 Final Price

Pillsbury
**Grands, Crescents or Cinnamon Rolls**
8-16.3 Oz.
$2.99 Sale Price
- $1.00 When You Buy 5 Participating Items
$1.99 Final Price

Pillsbury
**Pie Crust**
14.1 Oz.
$3.49 Sale Price
- $1.00 When You Buy 5 Participating Items
$2.49 Final Price

Yoplait
**GoGurt**
8 Ct.
$1.99 Sale Price
- $1.00 When You Buy 5 Participating Items
99¢ Final Price

**LOWEST PRICES YOU WILL FIND! STOCK UP ALL WEEK!**

Like Us On facebook

**STORE: 989-785-5723 • MEAT: 989-785-6328**

ONLINE ORDERING FOR CURBSIDE PICKUP

**shop.wesellstuffcheaper.com**